COMPLETE Associated Press Telegraphic Reports

Oakland Tribune.

WEATHER FORECAST—SAN FRANCISCO AND VICINITY—THIS AFTERNOON AND TONIGHT CLOUDY, UNSETTLED WEATHER WITH SHOWERS; THURSDAY CLOUDY, FRESH SOUTHERLY WIND.

VOL. LXII | OAKLAND, CALIFORNIA, WEDNESDAY EVENING, NOVEMBER 30, 1904 | 14 Pages | NO. 87

MURDERER KINIRY IS ONE OF THE MOST REMARKABLE BURGLARS OF THE DAY

WEBER APPEARS IN COURT

His Attorney Asks for More Time to Plead.

AUBURN, November 30—Another step has been taken in the case of Adolph Weber, charged with the murder of his mother, and held to answer by Justice Smith. He was arraigned in the Superior Court this morning and the information read to him.

Judge Prewett remarked that the information named him as Adolph Julius Weber, and that if he made no statement to the contrary he would be tried under that name. He acknowledged it to be his true name. Ben P. Tabor, of his counsel, is absent from the city and S. J. Pullen, his other attorney, requested the court to postpone further proceedings until next Monday. The court then announced that next Monday at 10 a. m. would be fixed as the time for him to plead.

District Attorney Robinson then addressed the court, saying that he desired George W. Hamilton to assist him in the trial and asked that he be made one of the prosecuting attorneys. The court made the order. Mr. Hamilton is the son of the late Attorney-General Jo Hamilton, formerly one of the best known criminal lawyers in the State.

Young Weber has appeared more flushed and feverish for the past few days than he did at first, and no longer assumes the cool, nonchalant manner as before.

His confinement is evidently beginning to tell on him and his expression is more thoughtful and worried. He wore slippers into court and when he arose to leave the court-room Under-Sheriff May said to him:

"Come on, boy with the slippers."

He answered with a faint smile "Where do you propose to go now?" And the under-sheriff answered, "Down-stairs, I guess," and he moved off to re-occupy his cell.

There are no further developments in the case so far as known, the prosecution preferring to keep their evidence to themselves.

About four years ago a Chinaman was found murdered just over the hill from the Weber place, his head being nearly cut off, the evident motive being robbery.

No particular suspicion attached to any one at the time, but for the past few days some persons have revived the story and profess to think Adolph may have done the deed.

As he was only about sixteen years old at the time, the belief does not find much credit in this community.

RAIN AT SAN JOSE.

SAN JOSE November 30.—Some rain fell here last night and rain again began falling at 10 o'clock this morning.

JAPANESE ASSAULT SUCCESS

Capture and Retain a Portion of 203 Meter Hill.

TOKIO, November 30—It is reported that the Japanese to-day assaulted, carried and retained the southeastern portion of Two Hundred and Three Meter hill.

TOOK WOUNDED WITH THEM.

ST PETERSBURG, November 30—General Kuropatkin, under date of November 29, reports that the Japanese force which evacuated Tsinkhetchen (near Da Pass) took up a fresh position near the village of Suidun, about seven and a half miles southeast of that place.

They carried off many wounded.

The Russians on the morning of November 29 resumed the offensive, advancing in the direction of Suidun.

Within one and a quarter miles of there they encountered a Japanese artillery fire.

By midday the Russian artillery opened and under cover of its fire the Russian infantry resumed the advance.

Elsewhere all is quiet.

OUTPOSTS ARE SKIRMISHING

GENERAL OKU'S HEADQUARTERS—via Fusan, Tuesday, November 29. (delayed in transmission)—The position of the two armies is practically unchanged. There has been no fighting save outpost scouting, skirmishes and occasional Russian bombardments which are usually unanswered. Neither side shows any indications of moving. The Japanese are not affected by the increasing cold weather.

STILL FIGHTING AT PORT ARTHUR.

CHEFOO, November 30.—Chinese who left Port Dalny November 28, arrived here to-day.

They say the fighting at Port Arthur continues

They heard firing November 29 while at sea.

The Chinese assisted in carrying the Japanese wounded from the trains to the hospitals and personally counted a thousand. The Japanese, they add, seemed depressed.

SENT TO PRISON FOR BURGLARY

AUBURN, November 30—Sam Davis was denied a new trial today by Judge Prewett and sentenced to Folsom for two years and three and a half months. He was convicted last July of burglary in the first degree.

REAL RAFFLES TELLS OF SUCCESS AS A BOLD BURGLAR.

DAVID P. KINIRY ACCUSED OF THE MURDER OF OFFICER JAMES SMITH.

Relates His Triumphs As a Criminal But Refuses to Admit That He Shot Brave Officer James Smith.

David Kiniry, alleged slayer of brave Policeman James Smith, is in the city prison and will be arraigned in the Police Court tomorrow morning on the charge of murder.

He is the most remarkable criminal the police of this city have ever had to deal with.

According to his own confessions he was a gentleman by day and a burglar by night In either capacity he was cool and daring and laid his plans well first not to be caught as a burglar and secondly to blind the world to the fact that he was not a gentleman. He is the real "Raffles"

The novelist's creation of Dr Jekyll and Mr Hyde is exemplified in his whole life. From the standpoint of psychology the 22-year old burglar and alleged murderer is a study. Keen, intelligent, winning in manners, he would pass among a thousand crooks and would not be suspected

That he is a monster is indisputably proved. Beneath a polished exterior there lurks a demon. His greatest pride is that he has been a successful burglar since he was 15 years of age.

In all the years of his experience as a thief-taker and handler of crooks, Chief of Police Hodgkins says that there has never been so apparent a bundle of contradictions.

WELL MANNERED.

Chief Hodgkins arrived from Los Angeles last night with Kiniry There was nothing exciting as far as the trip was concerned The alleged murderer did not make any attempt to escape but chatted pleasantly with his captor, sometimes about his past life, more often on general subjects and sometimes on the crime for which he may hang. He was handcuffed hand and foot.

In appearances the alleged murderer is anything but brutal and coarse He is rather slender in build but has muscles of steel. His features are irregular but he would be pronounced good looking anywhere. His features have a nack of combining pleasantly and one would feel more complimented than anything else in making his acquaintance He looks like a genteel bank clerk, well mannered and modest. In contrast to his speech which is well modulated and his appearance is the confession that he is by occupation a burglar and a confirmed criminal.

"I take things as they come he said nonchalantly as he paced the "murderer's cell" in the city prison this morning while discussing his case with the newspaper men. "I will tell you all about the Los Angeles affair. But I cannot speak concerning the affair in Oakland I do not wish to talk much this morning The wound in my leg and the fracture in my arm are causing me much pain. 'I did not rest well."

BORN IN CANADA.

"Where were you born?" he was asked

"I was born in Canada, but was educated in St. Louis"

How long have you been in the business of burglary?"

Since I was 15 years old."

Where did you meet Goldstein, the burglar who was killed on Jackson street, when Policeman Smith was killed?"

'I met him in San Francisco"

"Are you guilty of the crime with which you are charged?"

'No."

"What will your defense be?"

"I will plead not guilty,'

"Have you procured an attorney yet?"

"No."

"Have you any theory of the murder which you wish to give out?"

"No."

"Do you believe that the authorities have a strong case against you?"

(Continued on Page 2.)

COL. IRISH SAYS PREVENT COLOSSAL MISTAKE.

He Warns People Against Buying Water Plant That Has No Physical Existence.

EDITOR TRIBUNE—I was absent when the Fitzgerald and Howard reports on water were made last January and have only just now read them.

They appear to me conclusive and unanswerable.

Mr. Fitzgerald was employed as an expert, disinterested and impartial.

His report condemns the Bay Cities proposition, as to its feasibility in the face of adverse litigation which has since been decided against it and also as to the quantity and quality of water offered. The dam proposed is condemned as an experiment, none other on the same plan having yet been built and the conveyance of the water through a wooden pipe is declared insufferable.

This report of Mr Fitzgerald should be reprinted and widely distributed and read or else our people will add to the many mistakes made on the water question the most serious of all, in buying a water plant that has no legal nor physical existence.

I am aware that a re-examination of the Bay Cities proposition is to be had, but by whom? The city government has already chosen its engineer, Mr Turner, and the Bay Cities will choose another, and these a third Mr. Turner is an excellent city engineer, but will not himself pretend to any standing as a water expert, and we have the singular spectacle of two willing parties to a proposed contract involving a doubtful investment of six millions in property that is under litigation, practically appointing themselves to reverse the report of a disinterested expert.

The report of Mr John L Howard, unanimously adopted by the Council last January, stands unanswered and according to the best business judgment unanswerable If its reasoning were good last January, it is equally good now.

I have seen it stated that the plan proposed by Mr Howard, viz the leasing of the Contra Costa plant with option of purchase, failed because the Contra Costa Company after agreeing to it, repudiated its agreement. Indeed statement was made in the circular sent out to secure the recent straw vote by the water committee. But, upon following up the matter, I find that there was no repudiation by the Contra Costa Company, the negotiation ceased when the city attorney rendered a decision that the city had no legal right to make such a contract as was proposed.

The statement in the circular was a mistake but no doubt it had its influence in getting straw votes for the Bay Cities plan

Somebody ought to inform the people in these matters, to prevent a colossal mistake being made

Already the people of Santa Clara county are redoubling their vigilance to prevent the Bay Cities taking a drop of water out of the county, and they have the courts on their side. On Saturday night a large meeting was held in San Jose, presided over by Congressman-elect Hayes, which raised money to continue the present litigation against the Bay Cities and to initiate more

We are asked to do a very grave and important thing to exhaust the credit of the city to buy a water plant that has no existence, that is condemned by one of the foremost experts in the world, and to leave a private competitor, the Contra Costa in the field If the council will consent to leave the city's credit untouched and will base the bonds on the proposed plant alone, freeing the taxpayers of the burden, there would be no objection for then the doubtful enterprise would have to stand on its own bottom

I hope the Council will reprint the Howard and Fitzgerald reports, for the people need information

JOHN P IRISH.

ROOSEVELT TO NAME COCKRELL

President Makes Democrat Offer of Two Positions.

WASHINGTON, November 30—Senator Cockrell of Missouri, who arrived in Washington last night from his home, called to-day on President Roosevelt and had an extended conference with him

It was the first time the President and Senator Cockrell had met since the election.

When it became evident that the result of the election in Missouri would result in the retirement from the Senate of Mr Cockrell the President let it be understood that he would offer to him a federal appointment commensurate with his ability, knowledge of public affairs, wide experience and high character.

At the conference to-day the President informed Senator Cockrell that he would appoint him as a member either of the Isthmian canal commission of the Interstate Commerce Commission as the Senator might elect.

Senator Cockrell did not indicate to the President what he might do regarding the proffer, and said to his friends after the conference that he would not announce his decision perhaps for several weeks as it was not necessary that he should do so at once

WASHINGTON Nov 30—Chairman Cortelyou of the National Republican Committee, to-day announced the appointment of Gen John M. Wilson, U S A retired a chairman of the inaugural committee

Take Piso's Cure for Consumption for Coughs, Colds and Consumption 25c

SPECIAL AUCTION SALE

We have received instructions from Mrs. Van Schack, 541 Nineteenth street between Telegraph and San Pablo avenues, to sell at public auction sale Friday, December 2d, at 11 a. m., the entire furnishings of her fourteen room well furnished house, comprising in part One fine upright piano, odd parlor pieces, parlor suits, large Smyrna rugs, lace curtains, massive walnut bookcase, elegant cherry mirror front and mantel folding beds, rosewood and oak bedroom suits and bedding, Brussels carpets, dining tables, chairs, massive walnut sideboard, crockery and glassware, pictures, gas stoves, coal ranges, etc, etc.

All must and will be sold.

J. A. MUNRO.

Auctioneers, 1005-7-9 Clay street. Telephone Brown 141. Telephone Main 5137 Call Building, San Francisco.

GROCERY AND CROCKERY AUCTION SALE.

Fine groceries, canned goods and crockery. Sale Thursday, December 1st, at 11 a. m., at 1007 Clay street, near Tenth, Oakland, comprising in part: 220 cases choice canned goods (this year's crop,) teas, soap, pickles, salmon, fine assortment crockery, etc, showcases, computing scale, counters, etc.

J. A. MUNRO & CO.,

Auctioneers, 1007 Clay street, Oakland. Phone Brown 141. Call Building, San Francisco. Phone Main 5137.

STEAMERS ARE IN A COLLISION.

J. D. Peters and Captain Weber Come Together on Bay.

SAN FRANCISCO, November 30.—The Stockton stern wheel steamers J. D. Peters and Captain Weber were in collision today at the Jackson street wharf.

The Peters was coming in from Stockton and was just turning in to make the dock, when the government boat General Mifflin, drifted directly in front of the incoming steamer.

In sheering off the Peters ran squarely into the stern of the Captain Weber, making kindling wood of its big wheel. All the lines which held the Weber to the wharf parted and an "apron" fastened to the dock caught the steamer's rail and tore out several feet.

The Peters was uninjured

COAL HEARING IS RESUMED

WASHINGTON, November 30.—When the coal hearing was resumed to-day before the Inter state Commerce Commission, Mr Shearn of counsel for Mr Hearst, continued his cross-examination of Mr. Blauvelt, comptroller of the Erie Railroad.

PRAIRIE FIRE SPREADS.

NORFOLK, Neb., November 30.—A prairie fire on the Rosebud Reservation has burned over an area of nearly two square miles between Bonesteel and St Elmo and is still burning

Bonesteel city had a narrow escape from destruction Several thousand tons of hay have been destroyed and a number of ranch buildings burned

JOHN HOLMAN VICTIM OF PAINFUL ACCIDENT.

Arm is Caught in An Elevator and is Crushed to a Pulp.

Jack Holman, a drill man employed at the Union Savings Bank building, corner of Thirteenth and Broadway, suffered a severe accident this afternoon, shortly after 1 o'clock.

He was working in front of one of the elevators with his arm resting across two beams between which the counter-weight rises and falls.

The weight in coming down unexpectedly caught his arm and held it. He was obliged to remain in that position for some time, until the woodwork about the weight could be chopped away.

The weight was then raised, and in doing this the arm was badly crushed.

Holman showed extreme grit, scarcely giving vent to a cry during the entire time.

He was taken to the Receiving Hospital where the right arm was amputated above the elbow. Holman resides at 329 Vallejo street, San Francisco.

WANTS BACK HER SILVERWARE.

MRS. BARRIE'S SUIT IS BEING HEARD IN COURT.

BERKELEY, Nov 30.—The trial of the case of Mrs Eliza M Barrie against Edwin Wade for $399 alleged to be due for silverware cut glass and other household effects she claims are wrongfully held, was commenced in the local Justice's Court to-day. Mrs Barrie was the only witness and she was questioned regarding the goods claimed to be due her.

Mrs. Barrie who is represented in court by Attorney H. Bigby Johnson of San Francisco was recently given considerable prominence by instituting sensational divorce proceedings which were non-suited in the Oakland courts. The property which she now seeks to recover is alleged to have been left in the Wade home after she left her husband

Snook and Church of Oakland are representing the defendant. The case went over until Monday morning at 10 o'clock

CAPTAIN HINKLE PASSES AWAY

SAN DIEGO November 30.—Captain W S Hinkle a pioneer citizen, died last night after an illness of several months. He was captain of the First Indiana Volunteers heavy artillery in the Civil War and fought at Baton Rouge, New Orleans and Red River under General Butler. He was a prosperous banker at Matoon, Illinois and in 1887 came to this city where he has been engaged in the real estate business. He was 75 years of age and leaves a widow and four children

CLOSED OFFICE IN LONDON

LONDON November 30.—The London & Paris Exchange, which did a large business in stocks, closed its offices in London today The management promised to make a statement later The failure had no effect on the market The exchange dealt largely in the provinces, where small investors utilized its numerous branch offices.

JOSEPH LEITER TO BE ARRESTED

DUQUOIN, Ill November 30.—It became known here today that three weeks ago Joseph Leiter was indicted on three counts on the charge of bringing armed men into the State contrary to a recently passed statute. No attempt has been made to serve the capias or arrest Mr Leiter because State's Attorney Scott, who will retire, wishes to leave the case over for his successor.

CONSECRATED A BISHOP IN SOUTH

NEW ORLEANS, November 30.—In the presence of a congregation which crowded the old St Louis Cathedral Father Cornelius Vandeven was today consecrated Bishop of Natchitoches. Bishop Meerschaerts of the Indian Territory preached the sermon

WANTED—SCHOOLS FOR SERVANTS.

It is a significant fact that though there are, according to the last census, considerably over 200,000 domestic servants in the metropolitan area, there is not in the whole of the elaborate and costly system of educational training which the London country council has under its control a single school or even class for training young girls for service.

Let a maiden aspire to be a typewriter, a clerk, a dressmaker or a music teacher, and a hundred doors are eagerly opened to her She is not only free to enter, but she is implored to come in and in order that she may find things quite pleasant nice little dances and evening parties are arranged for her benefit.

Good domestic service is not only the healthiest occupation that a girl of humble parents can adopt, but it is the best paid Compare the position of a girl who goes to a city office or teashop every day and that of a maid in a suburban household. One gets possibly a pound or one pound five shillings per week, and has to find herself in everything and to defray the cost of getting to and from her business in addition.

So far as real independence is concerned there is no sort of comparison between "the young lady" who is at the beck and call of a possibly irascible superintendent in a place of business and a housemaid who gets out once on Sunday and one evening a week, and has an entire day off every month, with a fortnight's holiday in the summer Whatever it may once have been domestic service is today the most lucrative and certain of all forms of female employment. To ignore it, as our technical training system practically does, is to accentuate the mischevous, vulgar prejudices which set the working man against home employment for his daughters as slavish and derogatory in their independence.—London Argus.

Motherless.

He was so small, so very small,
That since she ceased to care,
'Twas easy just to pass him by,
Forgetting he was there;
But though too slight a thing he seemed
Of interest to be—
One heart had loved him with a love
As boundless as the sea.

He was so poor, so very poor,
That now, since she had died,
He seemed a tiny threadbare coat
With nothing much inside,
But ah, a treasure he concealed,
And asked of none relief,
His shabby little bosom hid
A mighty grown-up grief.
—Florence Earle Coats, in Harper's Bazar.

DAVIS ACCEPTS.

WASHINGTON, November 30.—Later in the day the appointment on the international Board was offered to Admiral Davis and accepted by him

There should be comfortable chairs in the kitchen, a table with drawers—a set-the table—which may be so adjusted as to provide an ironing table or a comfortable seat, and the box seat may be used as a receptacle for kitchen lore, magazines of domestic science. There should also be a good clock, a calendar, a slate for memorandum and a thermometer.

REAL RAFFLES TELLS OF SUCCESS AS A BOLD BURGLAR.

(Continued From Page 1.)

"Well, hardly" he replied with a small laugh.

"Can you prove that Goldstein shot Policeman Smith?"

"There is nothing that I wish to prove."

"On the night that Policeman Smith was shot how did you escape from Oakland?"

"I cannot tell you that," he said with a smile that was engaging.

"Did you visit Mrs Steadman's, where you roomed, before you left?"

"I believe that I did"

DOES NOT DRINK.

"How do you account for your success as a burglar?"

"I live a simple life" he responded, with a frank smile "You see, I take the best of care of myself I do not smoke or drink I never indulge in excesses of any character"

"Have you a religion?"

"Yes; I have a belief"

"What is that belief?"

"I am a Catholic"

"Do you practice your religion while you are not engaged in taking other people's property?"

"Hardly I have to drop one or the other. I have dropped my religion"

"Why did you become a burglar?"

"I wished to make a success of it I studied my business the same as other people make a study of theirs I lived simple, did not ruin my body and improved my mind."

"Have you any regrets for the course in life that you chose for yourself?"

"No, I have to take things as they come. I have lived well I enjoyed the fruits of my industry No one else got the benefits I never associated with criminals I know very little of their ways. I always selected my company I prefer good people to bad. In all of the cities where I have plied my trade I have moved in the best society. The only vice that I have is that of taking things"

"How much money jewelry and valuables have you stolen in your life time?"

"I could not say as to that The Los Angeles authorities found altogether about $2500 worth of stuff"

"Do you lay any claim to that now?"

"It has already been claimed," he replied with the child-like smile he uses to set off nearly every sentence "It has been returned to the owners. Part of the jewelry was taken from Petaluma and the remainder from Los Angeles

SMILES AT MURDER.

The prisoner showed signs of being weary He asked the reporters to call another time when he was rested up and he would talk more freely When informed that the afternoon newspaper men had to get their interview at once or not at all he consented to submit to further examination Every time the question of murder was broached he smilingly shook his head and said that he was sorry that he could not answer the question.

"While I might like to answer your question" he would say, "it might be taken in another sense and used against me You know my position is a peculiar one."

The interview with the slender young burglar who has enjoyed but twenty-two years of existence, lasted more than an hour. He readily answered all questions. He appeared modest and was always affable

He was cool and self possessed at all stages and the questions relative to the murder were answered as readily as any other, with the exception that there was little information contained in the answers

Kinley said that he did not have any brothers or sisters but that he had a mother living in the East. He refused to say what city she resided in.

He said he was not married

When asked if he was ever in love he said that every one was touched with that malady once in a while

As an evidence of the manner in which he lived and observed the rules of health and sobriety, it may be stated that while he was in this city before, he regularly exercised every morning in the gymnasium of the Young Men's Christian Association. He also took daily lessons in the art of using a revolver well He is said to be a dead shot.

Behind the winning and engaging manners, which are in themselves sufficient to baffle the keenest observer of human nature, there is a second nature. The police have been trying for three weeks to develop this second nature but to no purpose.

The remarkable philosophy behind which the young criminal takes refuge is too deep at present to be penetrated For his own account of his life and from the account that other people have given, there seems to be no doubt but what the alleged murder is moral to an unusual degree except as far as the commandment not to murder and not to steal are concerned These two he apparently makes it his business to break

The evidence against Kinley is considered strong and unless the young man can prove conclusively certain parts of the chain of evidence against him his opportunity of explating the cold-blooded murder of Policeman Smith on the gallows is good

The reward of $1000 raised for Kinley's capture was distributed to Special Policeman Hendrickson and Detective C. P. Barnes. The former received $750. He was the man who shot Kinley while he was attempting to escape

Always Remember the Full Name Laxative Bromo Quinine Cures a Cold in One Day, Grip in 2 Days E. W. Grove on every box. 25c.

FIRE IN A LARGE HOSPITAL

Inmates are Carried Out of Building by Firemen.

PUEBLO, Colo., November 30.—Fire broke out in St. Mary's Hospital, the largest in this city, at about 1:30 this afternoon.

A high wind is blowing and it is thought the building will be a total loss.

There are many patients there, the capacity being estimated at 300.

They are being taken out by the firemen. It is not known if any lives are lost.

At 2 o'clock the fire is reported to be under control. It is believed all the patients are rescued.

EMPLOYERS TO ORGANIZE.

NEW YORK, November 30.—Plans for organizing the employers of labor in this country to combat the labor unions were considered at to-day's session of the Citizens' Industrial Association convention. Among the addresses delivered was one by Daniel Davenport of Bridgeport, Conn., executive agent of the American Anti-Boycott Association. Mr. Davenport's subject was "The Purposes and Work of the American Anti-Boycott Association."

It was in the employment bureau of the country that Frederick N. Job secretary of the Chicago Employers' Association, found hope of a future settlement of all troubles between employees and employers. To that bureau he declared both sides must return in the end to find relief.

The resolutions direct the executive committee to take the necessary steps to secure a proper charter or activity for the co-relation of interests of organizations with the Citizens' Industrial Association of America.

Continuing, the resolutions say:

"Whereas, The limitation which the trades unions set upon the number of apprentices in any shop is largely responsible for the disappearance of skilled labor, is destructive of the industry and is one of the greatest disturbing factors in the industrial development of the country, in that it limits the right of the individual to learn a trade, and

"Whereas, The effort made by the employer to increase the number of apprentices in a trade is necessarily hampered by the above limitations; therefore, be it

"Resolved, That the Citizens' Industrial Association of America recommend the establishment by boards of education of artisan schools under the control and direction of the State giving a diploma which shall be the evidence of the right to begin to practice a trade

"Resolved, Further, that it be recommended to individual employers, so far as practicable, to establish training schools in their own shops and as rapidly as possible to increase the number of apprentices designing to learn the trade.

"Whereas, In his farewell address, George Washington declared a "well regulated militia necessary for national defense'

"Whereas, Organized labor throughout the country seeks to discourage and practically prohibits membership in the State Militia, therefore, be it

"Resolved, That this association condemns this policy of labor unions as disloyal and dangerous, destroying the natural nucleus of Republican defense, weakening the attachment of the citizens to the State, impairing a patriotic inspiration to our children and ultimately necessitating an increase in our standing army, repugnant to our traditions and institutions."

THE MODERN BUILDER.

(Ramium Terrace is the name given by a suburban builder to houses he is building at Twickenham.)

The enterprising builder who would offer something new
Must abandon Bella Vista and the hackneyed Ocean View;
He must put up something startling that will make the people stare—
For instance X-Ray Gardens, or, perhaps, Uranium Square.

Of course, the new diseases sometimes lend a little aid
I've built Bubonic Terrace and Insomnia Parade,
Enteric Park—the very name is killing off the rats—
And Beri-Beri Mansions and Apperdicitis Flats.

Without the Far East war I could not have got on at all
It gave me Banzai Buildings and Rojestvensky Hall.
There's Sha-ho Gardens—and it only took a little "house"
To name Kuroki Cottage and Kuropatkin House
—London Globe.

THE HYGIENIC VALUE OF SUNDAY.

Sunday is not only a religious but a hygienic institution. It is beneficent in its uses, morally and physically. How workers should best spend the Sunday is still a moot question but that it should be a time of soul refreshment and recreation, a moment, as Miss Corelli expresses it, "for standing and taking breath on the threshold of another week," a season for thought, for intellectual enjoyment, for the solace of nature and the admiration of its wonders and beauty no sensible person will be likely to deny. Whether motoring and card-playing is the best way to attain these ends must be left to each individual's judgment.—Lady Violet Greville in the London Graphic.

DUMMIES USED BY ACCUSED.

Government Unearthing Land Frauds in the North.

PORTLAND, Ore., November 30.—That George A. Howe is a myth manipulated by the alleged conspirator Horace G. McKinley to bring about the disposition of the seven quarter sections in Township 11 south, Range 7 east, by application for the right of lieu selection, thus placing them in the hands of alleged conspirators, and that Horace G. McKinley made the request for an abstract of title to the George Howe lands and that George Howe was unknown and did not request it, was the trend of effort of evidence on the part of the government during the forenoon session of the land fruad trial to-day.

Early in the session the prosecutions continued efforts to show by the testimony of the government officials that George A. Howe does not represent a corporal realty, precipitated a legal battle that consumed a lapse of the court's time sufficient to settle for a certainty that the government will not rest its case before tomorrow if it does then.

The defense assumed the position that the evidence offered by the government to prove the non-existence of Howe is not competent and that it cannot be proven by the mere testimonies of witnesses that such a man is not known and cannot be found The prosecution contended that it could be so proved, that this is the only way to prove it, and make impossible the wholesale perpetration of fraud and crime, and that such evidence is competent sufficiently to establish the fact for all legal purposes that such a person does not exist in flesh and blood.

Judge Bellinger did not pass finally upon the merits of the contention, but said enough to warrant the conclusion that the evidence is competent and admissible

Judge Bellinger said he would look into the question further before ruling definitely regarding the admission of such evidence.

R W Montague, Deputy County Clerk of Linn county, under W. S. Hammer, from July, 1900, to July, 1902, was the first witness called by the government today He testified that he was authorized to sign the name of W. S. Hammer to final proofs and homestead filings. The defense objected on the ground that such a right does not obtain under the law, but the court admitted the testimony.

Mr. Montague identified the handwriting on the government exhibits and stated that he supposed the seals on each was that of Linn county. He also stated that he had known McKinley, Puter, Dan W. Tarpley, Mrs. Emma L. Watson and Miss Ware for various periods of time.

"Some time late in the summer of 1900," said the witness, "Mr. Tarpley talked to me in regard to the acquiring of lands in 11-7. This conversation occurred in Albany. In the early fall of that year he said to me something about the Northern Pacific getting most of the lands and that the business of locating did not amount to much any more. I then called his attention to Township 11-7 which was soon to be opened for settlement.

"He said he would see me again about it, and two or three weeks later I saw Mr. McKinley and possibly Mr. Tarpley. I am not sure about the latter Mr McKinley and I walked around town discussing, I think the entries of homesteads in forest reserves and I stated that a man must have resided on them before the reserve was made. He suggested something about papers made out and sent in without the homesteaders themselves being seen by the official who made out the papers. I refused to have anything to do with such a scheme or project or whatever it was.

"He said he knew some people who had lived on the lands in 11-7 before the reserve was created and I stated that if they had a shadow of title I would take their proofs. Some were taken. About the time the first were made out one or two of the parties did not appear. Mr. McKinley paid the fees and I sent the papers to the land office. I did not know any of the people who appeared before me, except as they were introduced by Mr. McKinley.

"All that appeared before me made good proof and dictated the data that was filed in the papers. Mr. McKinley was present when each proof was filled out.

RUSSIA MAKES A DENIAL.

IS NOT CONCENTRATING TROOPS ON AFGHAN FRONTIER.

ST. PETERSBURG Nov. 30.—The statement that Russia is concentrating troops on the Afghan frontier is denied Nevertheless it is undoubtedly true that Russia is watching with some care the British plans for the re-organization and increase of the Indian army, as well as the despatch of a deputation to Persia. Coming on the heels of the Thibetan expedition these moves naturally create the suspicion that Great Britain is taking advantage of Russia's pre-occupation in the Far East to strengthen her position on the Indian frontier of Persia.

VIOLATED THE LAW.

BROUGHT ARMED MEN INTO STATE AND ARE INDICTED.

ST LOUIS, November 30.—The indictments were returned November 12 by the Perry county Grand Jury, sitting at Pinckneyville, and included Henry R. Platt, Joseph Leiter's attorney. The indictment against each man embraces three counts.

The first count charges them with having feloniously taken men under armed guard through Perry county on their way to Zeigler

The second charges them with having hired armed guards for the same purpose. The third charges them with advising, aiding and abetting the hiring of armed guards and the transportation of men under guard.

The punishment for the offense on which the men have been indicted is confinement in the penitentiary from one to five years with no fine as an alternative. Union miners and railroad men in charge of the cars on which it is alleged imported miners rode and were guarded by armed men were the witnesses before the Grand Jury.

KILLED IN FIRE AND EXPLOSION

NEW ORLEANS, November 30.—Two deaths have resulted from the explosion and fire at the Swiss Laundry. The victims are young girls who were removed to the hospital terribly burned

The dead Georgia Bereher and Mary Nelson.

Thirty persons in all were treated at the hospital, of whom it is thought six will die.

HE IS TOLD OF HIS APPOINTMENT

MADISON, Wis., Nov. 30.—Graham L Rice, former Railroad Commissioner of Wisconsin, received word today of his appointment as Commissioner of Immigration to Porto Rico.

CLEVER LITTLE STORIES.

Ian MacLaren recounted this story in a lecture on Scottish humor: In a dull Scottish village, on a dull morning, one neighbor called at another's house. He was met at the door by his friend's wife, and the conversation which ensued was thus "Cauld?" "Ay." "Guan to be a weety (rainy), I'm thinkin'." "Ay." "Is John in?" "Ou, ay! he's in." "Can I see him?" "Na." "But a wanted tae see him." "Ay, but ye canna see him. John's deid." "Deid?" "Ay." "Sudden?" "Ay." "Verra sudden?" Ay, verry sudden." Did he say anything about a pot o' green peut afore he deed?"

Willis L. Moore, chief of the United States weather bureau, was the subject, at a dinner last winter, of many jokes about the mistakes that the bureau was making just then in its predictions. He took it good-naturedly, giving apt answers to all the chaffing and scored in particular against a young physician "Professor," said the doctor, "I'm glad of one thing—you chaps will at least admit that you make mistakes." "Oh, as to that," responded Moore, carelessly, "we must, necessarily. Now, with the medical profession it's quite different. You can bury yours, you know!"

Louis Fleischman, who established the "bread line" in New York, always maintained that the poor were the most sensitive of persons and quickest to resent tactless sympathy. In support of his assertion he said that one day while an American was on a walking tour in Scotland he met a tall and comely young woman, who walked barefoot. Surprised, the traveler stopped her and inquired: "Do all the people about here go barefoot?" "Some of them do, and the rest mind their own business," was the reply.

THE VALUE OF TODAY.

"I believe," said Senator Hoar, "that today is better than yesterday, and that tomorrow will be better than today."

Contentment and hope! With these two, and no more, we can solve the riddle of life.

"Today is better than yesterday!" Believe it, and remorse flees; regret is not; and memory becomes what it legitimately should be—a joy.

Yesterday is what we made of it—and there is no yesterday which should be perfect in the light of to-day. Wherefore, be thankful that there is a today, and that with it comes the opportunity to build better, nobler and stronger upon the mistakes of yesterday.—Magazine of Mysteries.

Tortoise-shell pins, combs and other articles which have become dirty and dingy looking from wear should be wiped with a soft cloth, then rubbed well with a paste made of rottenstone and sweet oil, then with jewelers' rouge and finally with a piece of clean chamois leather. This treatment will not, however, be required if the articles are rubbed fairly often with a chamois leather.

SHE WILL NOT TAKE HER LIFE.

Mrs. Chadwick Wires Newspapers to Deny False Rumor.

CLEVELAND, Nov. 30.—Mrs. C. L. Chadwick wired the Evening News and Herald of this city today as follows from New York:

"Please deny reported suicide and further say I have no intention of committing any such act

"C. L. CHADWICK."

There are many bankers and business men in the city having had extensive dealings with Mrs. Chadwick who express a strong belief that she will make good all the claims against her.

As a result of the notice issued by the officials of the Wade Park Banking Company, in which they declare their purpose to take advantage of the sixty day law covering deposits, there was no run on that institution today as a result of the connection of the bank with the Chadwick affair. Conservative bankers declare the company to be in first-class condition and fully able to take care of all obligations.

ORGANIZERS BEFORE W. C. T. U.

PHILADELPHIA November 30.—Organizers from all sections of the country occupied the attention of the delegates to the convention of the National Women's Christian Temperance Union at the early session today

PLACE OFFERED TO REAR-ADMIRAL DAVIS

WASHINGTON, November 30.—The President announced today that Rear Admiral Charles H Davis will be offered the appointment on the Dogger Bank court of inquiry.

PERSONALITIES.

Sir James A Power, mayor of Waterford, Ireland was the hero of a fire in Waterford about two years ago. An entire square of buildings was completely consumed. Two men were overcome in one of the burned buildings. Sir James rushed to the rescue, but owing to the rapid spread of the flames was forced to abandon the stairways and carry his men to the windows. By tieing bedclothes together, he succeeded in lowering his men safely to the street, but to save himself he was compelled to jump. It was a thirty-foot leap, and he was carried unconscious to a hospital, where he remained six weeks. Shortly afterward he was elected mayor of his city and one of his first official acts was to organize an efficient fire brigade.

Purcell Powless, a full-blooded Oneida Indian, grandson of a former chief of the tribe has secured a position as motorman in the St. Louis street-railway service, He is the second full-blooded Indian to be employed by the St Louis Transit Company. Felix Scott, a Sioux, has been in the service six months. Powless is 23 years old. He was born in Wisconsin, where the Oneid tribe has lived for years. His Indian name is Soda-Wah.

Having successfully passed an examination before the United States steamship inspectors, Miss Jane Morgan, daughter of Randall Morgan of Philadelphia, is now entitled to rank as a "master mariner" and to command, not only her fathers steam yacht, but even an ocean liner, should she so desire. She is one of the five women in the world to gain this distinction.

THE SONG OF THE COYOTE.

When nights are long
I howl a song
O'er the drear Nebraska plains,
And the wind at speeds my refrain along
Which begins when daylight wanes.
'Tis a song forlorn
I sing till morn
Of days that have passed away;
For the wild ones have fled and left me alone
To tune my mournful lay

Oh, list to the chorus' lonesome sound
As it drifts down some far hillside!
From my lair with no living thing around,
I sing to my friends who have died.

Then I journey forth on my nightly quest,
But stop oftentimes on the plain
To howl to the stars and the moon in the west
The same old sad refrain.
My song begins in a childish trill,
And ends with a long-drawn wail
Like a dirge for the days that haunt me still,
There come echoes from cliff and dale.
'Tis a heart-weary song that I sing alway,
Full of pent-up grief and woe;
A song for the friends of yesterday,
And the times of long ago.
—William W Edwards in The Omaha Bee.

When one housewife wants tomato sauce in a hurry and has no tomatoes fresh or canned at hand, she simply takes a few spoonfuls of catsup, reduces it with hot water, thickens it slightly with flour and there she is with her sauce ready in five minutes' time

An easy way to clean silver is to dissolve a heaped tablespoonful of borax in two quarts of boiling water Put the spoons, forks, etc., into a bowl, and cover them with the boiling borax water. Let them remain for an hour or two, then take them out of the water one at a time, dry thoroughly with a clean cloth, and polish with a soft leather.

If You Buy Your Furniture
And carpets before seeing our stock and getting our prices you will be almost sure to say, "I am sorry I did so." Discount for cash, or easy payments. C. W. Kinsey, 527-529 Twelfth street, between Clay and Washington streets.

TRYING TO SAVE WOMAN

Judge Ogden Hears Argument in the Van Horn Case.

Argument in the Van Horn divorce case was begun this morning and it is expected that the matter will be submitted to Judge Ogden for decision this afternoon. Judge J. J. McCafferty of Seattle spent the entire morning in an effort to so piece the testimony together as to establish the innocence of Mrs. Van Horn and used his privilege of grilling the witnesses on the other side of the case to the last extreme.

He is down here with his friend, Judge Bell of Seattle, to defend Mrs. Van Horn, a sister of Judge Bell, and took occasion to say during his argument that this was the case and that he had come as a friend of his friend to clear a woman whom he believed to have been maligned and innocent.

He branded Van Horn as a liar and gave a reason for his bringing the action against his wife, that he wished to get rid of her in order to marry one of the Misses Brown who testified in his behalf and also to secure possession of the house they own in Seattle, which the evidence shows is worth between $5000 and $6000 while Judge McCafferty says is worth $25,000.

From his standpoint every person that testified for Van Horn perjured himself. Miss Josephine Brown lied when she says she saw Mrs. Van Horn and Adolph Knopf go into the Chicago House on Ninth street. Mrs. Rose Kelly, the woman who keeps the place lied when she says she rented a room to Knopf and Mrs. Van Horn on three different occasions. The cook in the Van Horn home lied when she says she saw Knopf kissing Mrs. Van Horn on two different occasions, and the biggest and arch liar of them all was Van Horn himself, who was pictured as the devil incarnate who schemed to catch his wife and built and made up the testimony upon which he was seeking to secure a divorce.

Turning and twisting the evidence to suit his view of the case the witnesses for Mrs. Van Horn took on all the attributes denied the witnesses for the other side. Mrs. Van Horn was eulogized as a long suffering wife who for eighteen years had labored side by side with Van Horn and was an angel of goodness from whom could come no wrong. Marion and Willis, the children who testified for their mother and against their father, were the bearers of truth from heaven, while Knopf and his chum Jack Cahill were paragons of all that is true and honest and model university students.

At 2:30 o'clock a recess was taken until 1:30 o'clock when Judge McCafferty continued his argument.

AFFAIRS PLANNED BY LOYAL TEMPLE

Business and pleasure made up the meeting of the Loyal Temple, No. 47, last Monday evening. A number of new members have been received and the organization is in a flourishing condition. At the next meeting on December 5th the new officers will be elected.

All members are cordially invited to participate. The grand chief, Sister Bettie Nichols of Los Angeles will be present. This alone should call all members to turn out in full force.

If time will afford there is a possibility of the initiation, yet, time may be short on account of election of officers. However, all are invited to come. Refreshments will be served in honor to the Grand Chief.

December 12th the members of this temple will give a whist tourney. Fine prizes have been procured by the active committee. Nothing will be left undone to make the last whist tournament of this year a success.

ALL IS QUIET AT ZEIGLER MINE

DUQUOIN, Ill., Nov. 30.—No disturbance of any sort occurred at Zeigler during the night, according to telephone information direct from the mine officials of the Zeigler coll company to-day.

Meat is the most unimportant article of food on the menu of the Italian people, as a whole, and macaroni the most important. To a large extent rice takes the place of macaroni in North Italy, for it is raised there, and is cheap. Still macaroni is eaten in every corner of Italy, though the north has not the same fondness for it as the south. The famous Neapolitan macaroni, which is the macaroni of all South Italy, is always cooked with tomato sauce, and the preparation of the same is much the most important part of the process. They use fresh tomatoes in Italy, generally canned ones in this country.

Always have a place for brooms and feather dusters and brushes where they are protected from the dust. The range should be so located as to escape a draft sweeping over it. A gas range should always have a firm foundation. A hood placed over the range is a great ventilator.

SHE SCORES SUCCESS AS A SINGER

MISS JANE I. BURGESS.

Miss Jane I. Burgess has left for her home in Los Angeles to spend a few weeks of needed rest. She was accompanied by Mrs. Otto L. Husse of this city, who will visit relatives and friends in Los Angeles and San Luis Obispo. Miss Burgess has just completed an extended engagement at Oak Park Theatre in Sacramento, where she was enthusiastically received. Before returning she will accept engagements at San Bernardino, San Diego, Bakersfield and Fresno, after which she will be heard in this city. Miss Burgess is a native of Los Angeles and next year, will sail for Europe to complete her vocal education.

WOMAN ILL OVER NOTORIETY

Mrs. Cassie Chadwick on the Verge of Collapse.

NEW YORK, November 30.—Mrs. Cassie L. Chadwick, the Cleveland woman who has been made the defendant in a series of sensational suits for the recovery of large sums of money, said to have been loaned her by individuals and banks, is seriously ill at the Holland House.

While the greatest secrecy is maintained at the hotel and her presence is not admitted, it is said that Mrs. Chadwick is on the verge of nervous breakdown as a result of the publicity which has followed the suit to recover nearly $200,000 which was brought by Herbert D. Newton of Brookline, Mass.

Up to yesterday while it was believed that Mrs. Chadwick was still at the Holland House, where she registered last week, there was no certainty that she had not left the city.

Last night, however, when a report reached the police that Mrs. Chadwick had committed suicide, a prompt investigation disproved the suicide report, but established beyond question that she was still at the hotel.

Philip Carpenter, one of Mrs. Chadwick's attorneys, gave out this statement today:

"Mrs. Chadwick states that Mr. Carnegie has never had any connection with her affairs. The statements that have appeared in the press of the country are untrue. She is too ill to make any general statement at this time."

George Ryall of counsel for Herbert D. Newton of Boston, who has brought suits against Mrs. Chadwick said today:

"I do not think from the several conferences I have had with Mrs. Chadwick that her total indebtedness will exceed $1,000,000. This sum includes the claim for a large amount that Mrs. Chadwick says is illegal and is in the line of blackmail. In several interviews she has intimated to me that she is being blackmailed although she never mentioned any names. I understand, however, that if this one claim is thrown out her debts would not amount to much more than $600,000."

Edward W. Powers of counsel for Mrs. Chadwick said today that many of the claims against Mrs. Chadwick will never be recognized in a legal court.

HE WILL NOT BE SENT TO ASYLUM

Albert Ehret, the man who was arrested on Fifty-ninth street yesterday for trying to get into the home of Mrs. Tillie, while dressed in his night clothes had his examination this morning, upon a charge of insanity, and was discharged, as it was shown that he was suffering from an over indulgence in drink. The examination was conducted before Judge Ogden, Drs. Hamlin and Todd, being the examining physicians.

MINERS GLAD TO WORK.

They Are Pleased Because Strike is at An End.

TELLURIDE, Colo., November 30.—Both mine owners and union miners are rejoicing over the action of the San Juan district miners' association, in session at Ouray, ending the strike in this district, which was called September 1, 1903. President Charles H. Moyer, of the Western Federation of Miners, who was imprisoned here for several months during military occupation of the camp, has made the following statement concerning the action of the miners' association, which was taken in accordance with his advice:

"We have called the strike off because we take the position that the issues involved have been conceded by the mine owners and operators in the Telluride district, in that they recently posted notices to the effect that after December 1 they would grant an eight-hour work day, both for their mills and smelters and a minimum wage scale of $3 a day. These were the demands we made over one year ago.

"I believe that within sixty days every mine and mill at Telluride and Ophir will be running to their full capacity with the best workmen in the West employed.

"During the past ten days the Telluride Citizens' Alliance has deported six or eight of our men but I do not believe the mine owners of Telluride had anything to do with this deportation. I believe the mine owners are inclined to treat us fairly and to meet us half way and I believe that public sentiment will demand that the Citizens' Alliance keep out of the question entirely."

"What do you think will be the result of this action on the Cripple Creek situation?" Mr. Moyer was asked.

"I believe a change will occur in sixty days that will be for the betterment of the Cripple Creek situation," he replied.

Since the inauguration of the strike the mines and mills of the district have never been operated to their full capacity.

BURTON'S CASE IN COURT.

U. S. Supreme Judges Hear Argument in the Case.

WASHINGTON, November 30.—The Supreme Court to-day heard arguments in the case of Senator J. R. Burton of Kansas who appealed from the judgment of the District Court for the Eastern District of Missouri. Senator Burton was tried on a charge of receiving compensation from parties or representing them before the Postoffice Department, alleged to be contrary to Section 1786 of the revised statutes.

The lower court sentenced him to pay a fine of $2500 and to imprisonment for six months. The attorneys for Senator Burton entered a general denial of guilt and submitted an extended brief in support of their contentions that the court below erred in not directing a verdict of not guilty. Senator Burton was in court during the argument.

Senator Long and Pension Commissioner Ware, both of Kansas, also were present during the argument. Judge John F. Dillon, senior counsel for Senator Burton, opened the argument. He stated that he would not make the defense upon any technical grounds, but on its merits and on constitutional grounds. He declared that the only charge made in the indictment was not tried before the jury and the jury was not allowed to pass upon it. He also stated that the Missouri court had no jurisdiction, as the alleged offense was committed in Washington.

ELECTION CASE IN COURT.

UNITED STATES COURT OF APPEALS IS HEARING CHARGES.

ST. PAUL, Minnesota, Nov. 30.—Through the medium of a petition of Michael Dowd, who deposed that he had been illegally deprived of his liberty by the Supreme Court of Colorado, the election contest of Denver was brought before the United States Circuit Court of Appeals today.

Attorney E. F. Richardson of Denver presented the petition of Mr. Dowd to Walter H. Sanborn, presiding judge of the court, sitting in chambers, and asked for a writ of habeas corpus for the plaintiff Dowd, claiming that the Supreme Court of Colorado had exceeded its authority in committing Dowd and a number of others to jail for contempt of court in connection with the election contests.

The State of Colorado, through Attorney-General Miller, wired Judge Sanborn that it desired to be heard in the matter, and after Mr. Richardson had stated his side of the case in presenting the petition, Judge Sanborn made an order setting December 10th as the day for hearing the case on its merits, the court sitting at St. Louis unless for some good reason it might appear necessary to change the date.

HOW A DOORKEEPER WON FROM SENATOR INGALLS.

There are exceptions to all rules, and occasionally a Senate official, even a doorkeeper, has a sufficient sense of humor and sufficient intelligence to put him on a proper footing with the great men. Such a one is Charles S. Draper, who has been on the Senate pay-roll in various capacities for over forty years.

On one occasion several years ago the Senate showed a disposition to vote down a proposition to give an extra month's pay to the employees, and Senator Ingalls of Kansas made a characteristically bitter speech in opposition to the gift. The burden of his speech was, "There is no precedent for this, Mr. President, there is no precedent." The employees held an indignation meeting, and Draper was selected to plead with Mr. Ingalls to withdraw his batteries. The Senator listened to the tale of hardships endured by the clerks, doorkeepers, messengers, laborers, etc., in being compelled to work twelve months out of twenty-four without getting thirteen months' pay each year, and then asked abruptly, "Draper, if you are so dissatisfied with your job, why don't you resign and let someone else get it?" The doorkeeper looked the Kansas Senator a moment in the eye, and then replied with unconscious imitation of Mr. Ingalls' voice and manner in debate, "Why, there is no precedent for this, Mr. Senator; there is no precedent!" Ingalls' astonishment gave way to loud laughter, and when the extra pay proposition came up again for final action he was out of his seat, and it passed.—Pearson's for December.

For Over Fifty Years

Mrs. Winslow's Soothing Syrup has been used for children teething. It soothes the child, softens the gums, allays all pain, cures wind colic and is the best remedy for diarrhoea. 25 cents.

PRINCESS VICTORIA OF WALES.

She is one of the most popular girls in royal circles in London. She is known for her many acts of charity.

CONSIDER USE OF MONEY.

CONSIDER PURPOSE OF FUND FOR RUSSIA'S HEIR TO THRONE.

MOSCOW, Nov. 30.—A conference here of the Marshals of the Nobility, discussing the most advisable use for the fund subscribed by the nobility in honor of the birth of the heir to the throne, unanimously opposed the proposal to devote the money to found a second naval college, or scholarships in the existing college, favoring the use of the money in opening village schools on the models of the Des Moulins schools in France and the Litz schools in Germany.

This action is considered significant.

The town council has unanimously adopted the proposal of Prince Galitzin, Mayor of Moscow, to summon a conference of all the municipal councils of Russia.

The resolution sets forth the desirability of mutual co-operation and the exchange of ideas, points out the admirable results of the joint action of the Zemstvos in Red Cross work and asks the government to authorize the meeting.

Use bran for washing brown holland, but no soda, and no soap unless the article be very dirty, in which case curd soap may be used. Bran washing is best not only for holland but for cretonne, colored muslins and silk of cotton embroidered work. Boil two handfuls of bran in a quart of water and strain through muslin. Put the bran on to boil again, for you will want a second supply of bran water for rinsing. Make the bran water cool by adding a quart of cold water to it. Now wash the articles and you will be astonished to see how the dirt comes out, under the influence of the bran. When all dirt is removed rinse first in bran water and then in plain water. Pass the articles through the wringer and iron while still damp, on the wrong side.

PROBATE NOTICE.

In the Superior Court of the County of Alameda, State of California.

In the matter of the estate of Frank J. Moffitt, deceased.

Notice of time set for proving will, etc.

Notice is hereby given, that petition for the probate of the will of Frank J. Moffitt, deceased, and for the issuance to Augusta I. Moffitt of letters testamentary thereon has been filed in this court, and that Monday, the 12th day of December, A. D. 1904, at 10 o'clock A. M. of said day at the Court Room of Department No. 4, of said Court, in the Court House in the City of Oakland, in said County of Alameda, has been set for the hearing of said petition and proving said will, when and where any person interested may appear and contest same.

Dated November 28, 1904.

JOHN P. COOK, Clerk.
By MARTIN J. HANLEY, Deputy Clerk.

ALLEN & WALSH
Attorneys for petitioner, 1109½ Broadway, Oakland, Cal.

Christmas Is Not Far Away

WITHOUT ROBBING THE GREAT FEAST OF ANY OF ITS ENNOBLING SENTIMENTS WE WOULD CALMLY SUGGEST THAT SPECIAL MENUS ARE QUITE A PART OF THE PROPER OBSERVANCE OF CHRISTMAS-TIDE.

GOOD MENUS MEAN GOOD COOKING.
GOOD COOKING MEANS A GOOD GAS RANGE.
NOW, WE JOIN ISSUES, AS THE LAWYERS SAY.
WE HAVE THE RANGES—YOU NEED THEM.
—AND THEY'LL SAVE TIME, MONEY, PATIENCE, PERHAPS YOUR PLUM PUDDING AND TURKEY.
BUT DON'T WAIT TILL THE LAST MINUTE, BEFORE GIVING YOUR ORDER.

Oakland Gas, Light and Heat Co.
Thirteenth and Clay Streets Oakland

Ledgers Journals Day Books
and All Kinds of Blank Books
Ruled and Bound To Order
Our Books Open FLAT

Paper Ruled and Punched
To Fit Any Loose Leaf Ledger

Music and Magazines
Bound and Rebound in Any Style

THE TRIBUNE
Phone Exchange 9

DAVID LORING IS DEAD

Well Known Musician Passes Away in Berkeley.

BERKELEY, Nov. 30.—David W. Loring, the well-known musical critic, composer and director of the Loring Club of San Francisco for the past twenty-seven years, died at his home in this city, 2345 Channing Way last night, after an illness extending over a period of five weeks. For the past two weeks he has failed very rapidly, and finally succumbed to an enlargement of the heart.

In both the early and present history of the State, the name of David W. Loring stands out prominent. Although he did not make music his livelihood, he devoted his entire time outside of business hours to his favorite recreation.

For twenty-seven years ever since the founding of the Loring Club, in San Francisco he has not missed a single concert or rehearsal of the club except during a two years' absence in the Orient. He was also the director of the Schubert Club, a ladies' musical organization that flourished in San Francisco for ten years.

Coming to California twenty-seven ago, Loring made his home in San Francisco, but for the past ten years outside of the two years spent in Japan with his wife, they have resided in Berkeley. During his business career in San Francisco Loring had been associated with Horace Davis Milling Company, the Bank of California and the Continental Loan Association.

Besides a widow, two daughters and three sons are left: Mrs. Charles Low of Berkeley; Miss Ruth W. Loring of Berkeley; Prescott Loring of Chicago; Francis Loring of New York and Conrad Loring, an instructor at the University of California.

WELL WORTH REMEMBERING TO MANY.

The Sunset-Piedmont Air Line, through the Old South of perpetual sunshine, sells tickets at lowest rate to New England, Boston, New York, Philadelphia, Baltimore as well as all far Eastern points. Through personally conducted tourist sleepers San Francisco to Washington via Los Angeles, El Paso, New Orleans, Mobile, Atlanta, observation and dining cars.

Call on Mr. G. T. Forsyth, Passenger Agent, No. 12 San Pablo avenue, Oakland, or write Phil K. Gordon, No. 633 Market street, San Francisco, for folder and full information.

ARE YOU a GOOD Guesser

CASH PRIZES
GIVEN AWAY IN NEXT SATURDAY'S TRIBUNE

Be sure and read the offer on the Classified Want Ad. Page, and see if you can solve the puzzle and get a Cash Prize.

The Easy Way
Phone Exchange 9
when you want to insert a
Want Ad
THE TRIBUNE for Quick Returns

NOTICE.

All persons are hereby cautioned not to trust any one on account of The Tribune Publishing Company without a written order signed by an officer of this corporation. And indebtedness incurred without said order will not be recognized.

TRIBUNE PUBLISHING CO.
By W. E. DARGIE, President.

WATSON SAYS BRYAN WILL BE NEXT CANDIDATE.

Asserts, However, That He Will Be Beaten Worse Than Judge Parker.

CRAWFORDSVILLE, Ga., November 30.—Hon. Thomas E. Watson in his address here to-day said:

"In National politics the Democratic party stands without a party, a declaration of principles or accepted leader. It is utterly bankrupt in reputation; it has no unity of conviction, sentiment or purpose; it contains antagonistic elements which can never be harmonized. Its secret purpose is so foreign to what Democratic masses approve that the eternal struggle of the national leaders is to prevent the Democratic masses from penetrating that purpose.

SECRET MISSION.

"What is that secret purpose? To use the Democratic party in support of the same system of class legislation which the Republican party stands for. The watchword is 'keep up the attack upon Republican individuals but do not attack their system of special privileges which is responsible for present conditions.' In other words the secret mission of the Democratic party is to put up a sham battle. By keeping the people divided and deluded they hinder the organization of real opposition to privileged class legislation and corporate greed. Thus the National Democratic party is the best friend of which the plutocratic Republican party can boast, for the Belmonts, who call themselves Democrats, are just as much in favor of special privileges as the Carnegies and Morgans, who call themselves Republicans.

HIS PREDICTION.

"I make this prediction: Bryan will be the candidate of the Democratic party in 1908. And I make this second prediction: When Bryan runs for President in 1908, as the candidate of the Parker-Belmont-Cleveland-Gorman combine, he will be a worse beaten man than Parker was.

"Does Mr. Bryan sincerely believe that he can commit the National Democratic convention to his recently repaired and replenished Populist platform? If so he must see that the country would then have two Populist parties. Such a contingency would be laughable were not the crisis so grave. Mr. Bryan must know that his program promises nothing better than another spectacular combat at a St. Louis convention with a 'dogfall' as the result, another surrender on the part of Mr. Bryan, another shamble before the people and another Waterloo in which all will be lost, including honor.

"The Democratic party can no longer claim to be national. It is sectional. The South is still its victim. The South is still the quadrennial sacrifice which corrupt or stupid Southern politicians deliver over to Wall street. But for the Solid South, Eastern Democracy would have to shut up shop, join the Republicans and face a genuine party of opposition.

SOUTH SOLID.

"What keeps the South solid? Nothing in the world except an out-of-date sectional animosity and the shamelessly hypocritical cry of negro domination.

"Southern politicians will sacrifice the National ticket any time to maintain the local monopoly. And the 'negro question' is the joy of their lives. Men who appear to have some common sense in other directions lose all their mental bearings when the 'negro question' is sprung and they immediately begin to hop around in a dervish dance of political hysteria.

"The South cannot afford to be sectional. In self-defense she must be national. If we allow our Southern leaders to put us in a degrading position nationally ours is the fault. As long as we allow the Solid South to be a political slave to a handful of Eastern capitalists, we may expect to feel the lash of the slave-driver and to feel the weight of the chain. Let us put a finish to this degradation of the South. Let us assert our manhood against the tyranny of political bosses. Let us break the shell of this Bourbonism which neither learns nor forgets."

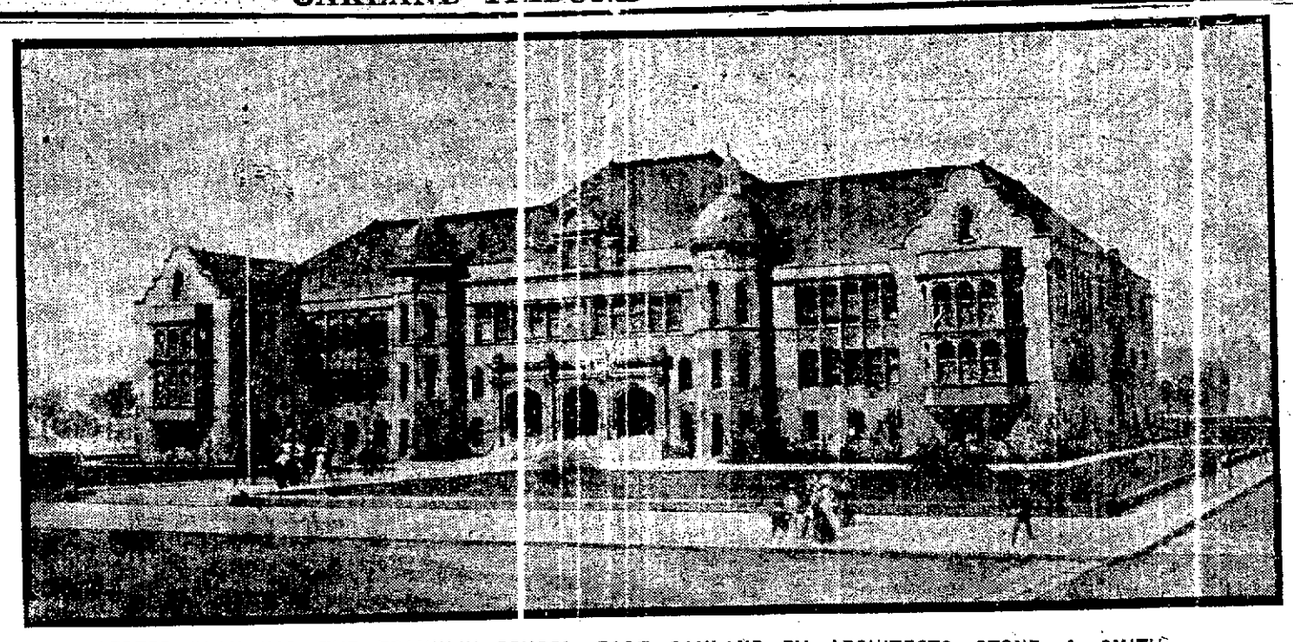

ACCEPTED PLAN FOR THE FRANKLIN SCHOOL, EAST OAKLAND—BY ARCHITECTS STONE & SMITH.

NURSE WANTS A SHARE.

Brings An Action Against the Estate of Dr. Rosenk.

Housekeeper and nurse for old Dr. Gustav Rosenk for seventeen years, Mrs. Katherine Grasso, has now come forward and begun an action against the doctor's estate for $4,100 which she alleges is due her for her services and which is also provided for in the will. This amount of money in gold was found in bureau of deceased and was taken by the Central Trust Company, appointed by the court as executor of the will, and it is now in its possession.

According to the allegations of Attorney M. C. Chapman and Guy C. Earl for their client the money left in the bureau was left there expressly for Mrs. Grasso in accordance with an agreement entered into between deceased and their client. In Rosenk's will appears the following paragraph:

"Mrs. Catharina Grasso has been my nurse and housekeeper for seventeen years and attended to me faithfully, I am not under financial obligations to her, as all our obligations have been solved, carried out and fulfilled verbal and by contract; but to prove my esteem and gratitude I have set apart a legacy for her and wish she always may prosper."

The will provides for no legacy other than the mention but it is claimed by Mrs. Grasso that before he died Dr. Rosenk told her that he will leave sufficient money in his bureau to bury him and square all their obligations to each other.

The deceased was a rather odd character who came to America from Germany in 1849 leaving a family behind him in Germany. He lived here in Oakland for many years and died at the age of 90. After his death it was discovered that he left an estate which has been appraised at $49,262.39 which consists of $33,512.64 in cash and a brick building at Seventh and Franklin streets valued at $15,000. By his will he left most of his money to his children in Germany whom he had not seen since infancy.

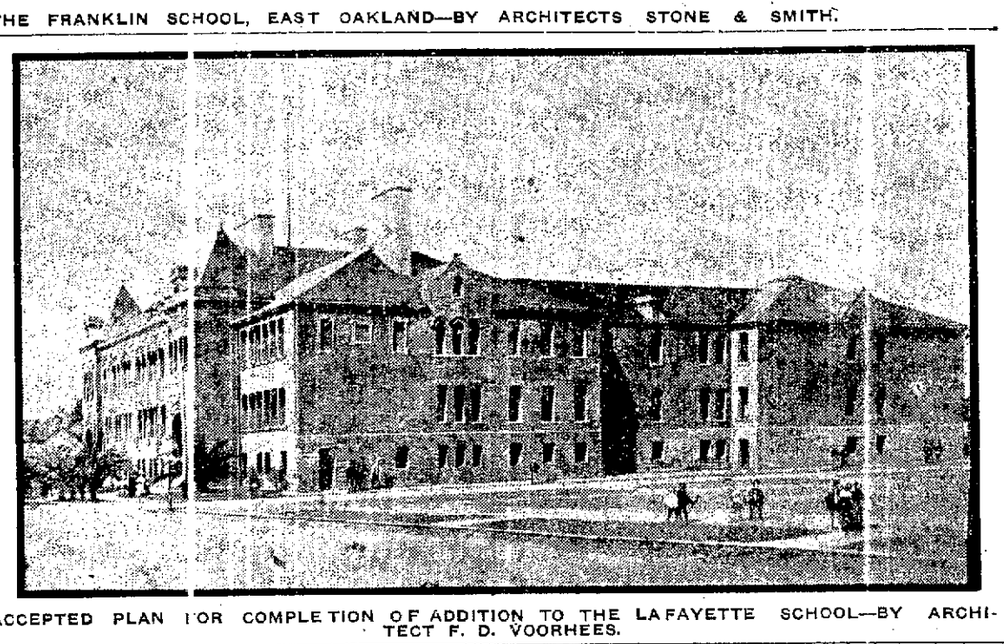

ACCEPTED PLAN FOR COMPLETION OF ADDITION TO THE LAFAYETTE SCHOOL—BY ARCHITECT F. D. VOORHEES.

ARMY OFFICER CRITICISES OUR COAST DEFENSES.

Brigadier-General Story Says Department Needs Material and Men.

WASHINGTON November 30. Brigadier-General Story, chief of artillery, U. S. A., in his annual report to Lieutenant-General Chaffee, the chief of staff, dwells upon what he regards as the most urgent demands of the coast defenses. He says that the best and most economical use of the entire armament for the coast requires one complete relief to man each and every element of defense, and adds:

DEFICIENT DEFENSES.

"To secure at the present time the greatest measure of national safety at the least cost the entire torpedo defense of our harbors should be at once made complete and it would be criminal neglect if I did not urge as earnestly as I can the immediate completion of the torpedo defense of all our fortified ports. To-day this defense is lamentably deficient, both in material and personnel."

Continuing General Story says:

LACK OF MINES.

"If we were suddenly confronted by war, no amount of money could procure submarine mines in time to be of service for our harbor defenses. The materials for such defense are made only to fill orders, and their delivery would occupy many months and only such as might be on hand could be utilized for an early attack."

The report further says that even with complete material for torpedo defense, it is practically valueless without a trained personnel carefully instructed how to operate it, and that to-day we are substantially without such a force. Only 400 men can be assigned, he says, for a service requiring about 5000.

SYSTEM UNEQUALLED.

General Story says there has been developed in our coast artillery a system of fire action which, as far as he can ascertain is not equalled in the world but its accomplishment, he says, depends on a standard equipment which is not completely installed in any of our harbors.

"The poor showing made by the Russian coast artillery at Port Arthur against the Japanese fleet has caused surprise," the report recites, "but the explanation is that the artillery there, when the ranges are 10,000 to 12,000 meters, did not shoot at all, or shot without result."

LIKE PORT ARTHUR.

The report adds:

"It would be impossible if we have our position finding equipment completely installed for hostile vessels to remain 10,000 to 12,000 meters from our batteries of 12-inch guns or mortars for two or three hours and not be destroyed. I regret, however, to have to say that even at this day most of our fortified harbors are no better supplied with a position-finding equipment than apparently is Port Arthur.

NEED TRAINED GUNNERS.

"If a war were to break out we would not have the trained force required to serve our guns effectively. However good our guns are, yet one-half of them would not be of much more use than so many tons of inert metal."

General Story is of the opinion that the field artillery falls fifteen batteries short of the number tactically needed for the present infantry and cavalry organizations, and in this connection says:

ARTILLERY NEGLECTED.

"There is no first-class power which has so systematically neglected its field artillery as the United States."

In his judgment the experience of the Russo-Japanese war shows the foreign practice of having usually about four guns per 1000 men better than the one proposed for our service.

Wonderful Nerve

Is displayed by many a man enduring pains of accidental cuts, wounds, bruises, burns, scalds, sore feet or stiff joints. But there's no need for it. Bucklen's Arnica Salve will kill the pain and cure the trouble. It's the best Salve on earth for Piles, too. 25 cents, at Osgood Bros., druggists, Seventh and Broadway and Twelfth and Washington streets.

MAKES MALICIOUS ARREST

POLICEMAN ARRESTS J. M. BREEN FOR NOTHING ACCORDING TO JUDGE.

J. M. Breen, a saloonman, was under directions of the court, acquitted by a jury of the charge of disturbing the peace of Policeman McKeegan in Judge Smith's court this morning.

It seems that there was bad feeling between Breen and McKeegan. Breen said that the trouble was that he had quit giving free drinks away.

McKeegan stated that Breen had stated that he would break him on the force and had used other language which was of a similar nature.

Police Judge Smith held that McKeegan exceeded his authority in arresting Breen and directed the jury to acquit the defendant.

This the jury promptly did without leaving the box.

ON TRIAL FOR STEALING BICYCLE

The trial of Frank Munos, a youth 18 years of age, charged with having stolen the bicycle of J. O. McKown of Livermore, was begun this morning before Judge Hall and a jury. It is charged that Munos took the wheel and rode it to Pleasanton. He was arrested when a short distance from Pleasanton and then gave it as his excuse he had taken the wheel to ride to Pleasanton in order to ask his brother for money with which to buy wood for his mother. On the stand this morning he said that he did not like to ask the owner of the wheel to lend it to him, as the store where he was was full of people and he was afraid he might refuse him.

THE PRESIDENT'S POLICY.

Much speculation has been indulged in by political observers as to the character of President Roosevelt's policies in a new administration when uncontrolled by any sense of obligation to carry out the plans of his predecessor. Many predictions have been made, especially in the campaign, that with a new lease of power he is likely to depart widely from the courses which he has followed for the past three years. In Part IV. of The Tribune this morning we publish a forecast of the President's future policy made by our Washington correspondent who, by reason of his familiarity with affairs at the capital and personal acquaintance with leading statesmen, is admirably qualified to learn the truth about the President's aims so far as has formulated or discussed them.

This forecast clearly shows that the President has absolutely no thought of departing from the safe and conservative lines which he has so far followed. He recognizes the need of new legislation in various directions, and will strive to fit the government to deal with every emergency which may arise in his term of office, but whatever he does will be the natural evolution of Republican policies and principles to meet new conditions. The President realizes, as do the great majority of Republicans, that the tariff schedules have been outgrown in some particulars and will need readjustment. He is considering how that readjustment may best be secured, but has as yet committed himself to no particular plan. It is clear that whatever is done will be done carefully, conservatively and with no sacrifice of the protective principle.

In dealing with trusts the indications are that the President will continue his already well understood policy. He has secured legislation which, it is believed, will enable the government to put an end to discriminations and rebates, and he has secured court rulings which will prevent the ingenuity of lawyers from putting corporations beyond the reach of the law. He has no intention of using those weapons in such a way as to injure legitimate business, but it may be expected that diligence will be manifested in compelling corporations as well as individuals to obey the law.

In general, the prospects in the next administration, as outlined by our correspondent, are for a thoroughly sane, conservative, but at the same time thoroughly progressive, use of the authority of government for the promotion of the interests of the whole people regardless of section or condition.—New York Tribune.

MISS NELLIE A. BAKER

CURED OF A DANGEROUS COUGH BY VINOL.

The Owl Drug Co. Say Vinol is the Best Cure for Chronic Coughs and Colds Known to Medicine.

Said Mr. Parker, of the Owl Drug Co.: "The unquestionable testimony which we are constantly publishing—our opinion so often expressed in regard to the remarkable curative value of Vinol—our guarantee to return money in every case where it fails, and, above all, the fact that it is not a patent medicine but a pure cod liver oil preparation without oil or drugs, should lead every person in Oakland suffering from chronic coughs, colds or bronchitis to at least try Vinol in preference to anything else."

Miss Baker writes: "For more than a year I suffered with a hacking, obstinate cough from which I could get no relief. Cough medicines did me no good whatever and upset my stomach, but since taking Vinol my cough has entirely disappeared. I have gained seven pounds in weight, and I am in better health than I have been for years."

NELLIE BAKER.

The reason Vinol cures when all other cough remedies and preparations of cod liver oil fail is because it contains, in a concentrated form all the curative, strength-creating elements of cod liver oil actually taken from fresh cods' livers but without any oil or grease to upset the stomach and retard its work.

Mr. Parker says: "We have never sold a medicine in our store equal to Vinol for coughs, colds, bronchitis, or to build up the run-down, tired, overworked and debilitated. It is simply a wonderful strengthener and invigorator for old people, and we ask the people of Oakland to try Vinol on our strong guarantee." The Owl Drug Co.

To repaint a bath begin by removing the old paint by filling the bath with boiling water in which a quantity of soda has been dissolved. Leave the bath for twelve hours, then empty it and scrub it well with a stiff brush and soft soap. If necessary repeat the process. Then dry and afterwards rub well with pumice stone till quite smooth. Before beginning to paint see that all traces of dust are removed. Now procure a tin of good bath enamel, stir it well so that it is of the right consistency and apply as many coats of it to the bath as are necessary. Put on the enamel very thinly and let each coat dry before the next is applied. When finished leave the bath for ten days or more for the enamel to harden. The longer it is left to dry the better it will last.

CASTORIA

For Infants and Children.

The Kind You Have Always Bought

Bears the Signature of Chas. H. Fletcher

KING HENRY V. HIS THEME.

PROFESSOR HENRY MORSE STEPHENS DISAGREES WITH SHAKESPEARE.

BERKELEY, Nov. 30—Professor Henry Morse Stephens, one of the world's foremost historians, in a lecture before his class in English history at the University of California to-day, declared that a very erroneous popular conception of King Henry V. had resulted from Shakespeare's immortal drama bearing on the ruler's famous name.

King Henry, asserted the historian, was in reality a religious bigot and ambitious king, who plunged his country into a bloody war for purely political reasons.

In the course of his lecture, Professor Stephens said:

"The Henry V. of Shakespeare is not the Henry V. as shown in the light of history. Henry V. was in reality a fanatical, monkish person. In his youth he was an ascetic religious young man and not a wild fellow who went around rioting in the taverns with Falstaff and other men of his type, as Shakespeare would have us believe. There is no evidence to support such a construction of him."

During the course of his lecture, Professor Stephens produced documentary evidence proving the real character of Henry V.

DIVIDENDS ARE SHORT.

NEW YORK, November 30.—Dividend disbursements by industrial corporations next month, based on declarations thus far reported foot up only about $15,200,000 against $22,300,000 in December a year ago according to statistics compiled by the Journal of Commerce. Lower payments by the Standard Oil Company for the quarter and the omission of the United States common stock dividend paid last year largely account for the difference.

TEA

There's plenty of humbug in tea; not one ounce in a ton Schilling's Best.

Your grocer returns your money if you don't like it.

ENGINEERS DO NOT AGREE.

TURNER'S MAN IS NOT AGREEABLE TO THE BAY CITIES.

After three conferences held yesterday in relation to the organization of the Board of Engineers that is to investigate the Bay Cities Water Company's properties, with relation to the proposal to install a municipal water supply of 20,000,000 gallons a day for Oakland, the company's representative, A. M. Hunt, and City Engineer Turner failed to reach an agreement as to the third engineer who shall be chosen to complete the board.

City Engineer Turner has selected an engineer who he desires shall be the third member of the commission. The name, which he declines to give to the public, was submitted to Engineer Hunt, and did not prove satisfactory. Turner announced that he should insist upon his man being named. Hunt replied by submitting several names, none of which appealed to Turner.

In explanation of his position, Turner said:

"The city of Oakland has a great deal at stake in this matter. I feel certain that the third man on this board, who might have a deciding voice in the report should be one satisfactory to me as the representative of Oakland. In other words it seems to me that the city should have the naming of the odd man. The engineer whom I have in mind is, in my opinion, the best man on the coast for the work that is ahead of us. I feel quite insistent on this point because of the city's vast interests. While Mr. Hunt has not definitely refused to accept my man he has not looked upon him with favor."

Further conference will be held this afternoon.

FELL FROM CAR AND BROKE HIP

T. S. Tarlson of 662 East Twelfth street was brought to the Receiving Hospital last night suffering from a broken hip, the result of a fall from a street car at the corner of Thirteenth and Harrison streets. Although the accident is of the most serious nature the man was sleeping peacefully within an hour after the bone had been reset by Dr. O. D. Hamlin.

IMPORTS FOR FAIR PAY NO DUTY

PORTLAND, Oregon, Nov. 30.—A message has been received from President W. H. Goode of the Lewis & Clark corporation stating that the order of the United States Government lifting duty charges from all imports for the Lewis and Clark Exposition has gone into effect.

All exhibitors from foreign countries may now send their wares to Portland without paying customs duties, although the strictest precautions will be taken to see that the order is not taken advantage of by smugglers.

BOARD OF TRADE NOTES.

There is on exhibition in the rooms of the Board of Trade some very large loganberries, with ripe and green berries and blossoms on the same twig. They were raised in the open air by W. H. Husband of Laurel Grove Park, Fruitvale.

A meeting of executive officers and secretaries of all Chambers of Commerce, Boards of Trade and Promotion Committees in the State will be held in Pasadena December 17. Rufus P. Jennings of the California Promotion Committee is president of the association. Secretary Stearns of the local Board of Trade has been assigned to make an address upon "The Most Effective Way to Invest County Appropriations."

MARRIAGE LICENSES.

The following marriage licenses were issued by the County Clerk today:

Oscar F. Witney, Oakland	26
Mate L. Moore, Oakland	25
Peter Stefani, San Rafael	41
Albina Rissi, San Rafael	40
Robert A. Barr, Oakland	28
Mary A. Armstrong, Oakland	25
Frank Allen, Livermore	24
Philipa Popla, Livermore	17

Dr. F. Klöcker's Unfailing Asthma Cure

Mr. Bonival, 176 Echo Avenue, states that the Yitayio Necklace cured his 15-year-old son of asthma. Over three hundred Oaklanders testify regarding the wonderful properties of the necklace.

Office, 420 E. 15th St. Oakland, Cal.

F. W. LAUFER OPTICIAN

We Can Give You Right Glasses

Our equipment for testing eyes includes all the latest, most improved, perfect devices.

We fit glasses accurately.

F. W. LAUFER

Scientific Optician

N. W. Corner Washington and Tenth Streets

HE WILL GO TO PRISON.

Alexander Does Not Want Any Trial in Court.

SAN FRANCISCO, November 29.—"I want no attorney. It is not my intention to fight this case at all, and rather than let my people in the East, who are respectable, know of my present difficulty I will go to the penitentiary and take my medicine like a man."

This was the answer of Laurence Alexander, the man who, while married to one woman, took out a marriage license to wed another, when asked by Police Judge Mogan this morning after arraignment on a charge of perjury, if he was desirous of a continuance in order to secure legal representation. Alexander insisted that he only desired to have the case disposed of as speedily and as quietly as possible, but despite his statement Judge Mogan appointed Attorney Taffe to represent the accused man, and by consent the preliminary examination was set down for December 2.

Alexander, who was an employe of the United Railroads, married Judge T. O'Callahan on January 30 last. After the marriage they lived happily for a short time in a little flat which he had furnished on Mission street near Twenty-ninth. But there came a separation and the next Mrs. Alexander heard of her husband was when it was announced that he had become engaged to marry Miss Edith Heyde, a clerk in a candy store, who lives with her mother at 2011 Chapultepec street. Alexander was taken into custody and Miss Heyde swore to a complaint yesterday afternoon charging him with perjury.

RELEASED BY THE JUDGE.

NEW YORK, November 29.—James W. Goodman, the Nogales, Arizona, merchant who was under indictment on a charge of attempting to shoot W. C. Greene, a copper mine promoter, in this city last April, was today released on a suspended sentence by Judge Foster in the Court of General Sessions. In moving for the suspension District Attorney Jerome said:

"Goodman drew the revolver under strong provocation, believing as he did that he had lost large sums of money through Greene."

HE IS WANTED ON ROBBERY CHARGE

SALINAS, Cal., November 29.—On the night of November 17 the store of P. Johnson Jr., here was burglarized and from their investigation the officers were led to believe the work was done by youthful parties.

Last evening news was received from San Jose that the officers there had arrested two boys, neither over 20 years old, named Arthur O'Neill and James Burke, both claiming to be from San Francisco, while in the act of committing a burglary. It is alleged that in the possession of the boys were found many of the articles stolen from Johnson's store in this place.

COUNCILMAN IS TAKEN HOME.

LOS ANGELES, November 29.—Councilman A. D. Houghton, who was assaulted and severely beaten by Attorney Conkling here yesterday, has been removed from the hospital to his home, but is still suffering from the effects of his injuries.

The attending physicians state that it will be several days before he is able to leave his bed.

His assailant was released on his own recognizance and will be tried whenever Mr. Houghton is able to appear against him.

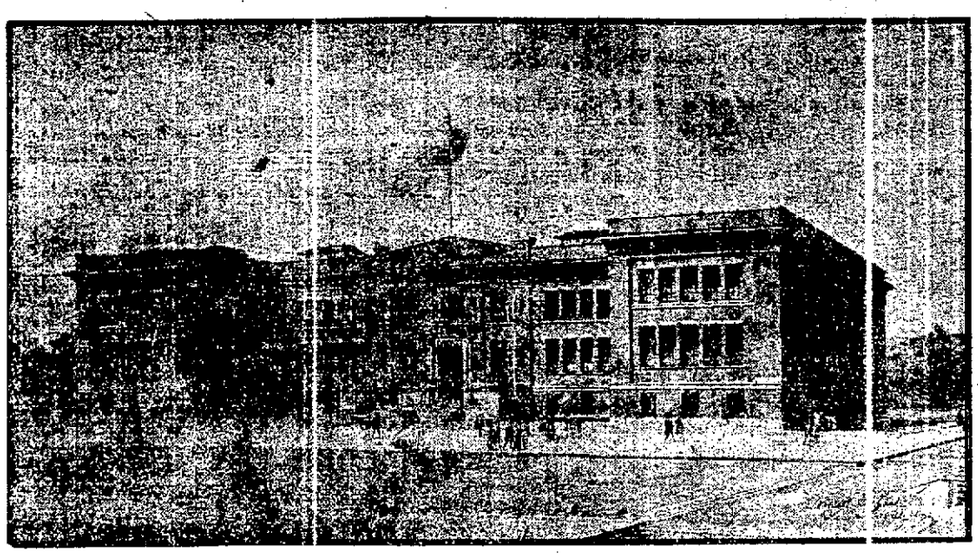

ACCEPTED PLAN OF PRESCOTT SCHOOL BY ARCHITECTS BLISS & FAVILLE

TRYING TO SHOW FRAUD

Government is Working Up Evidence in the North.

PORTLAND, Ore., November 29.—By detail after detail, the government during today's session of the land fraud trial established the circumstances of the alleged conspiracy. Point after point was adduced to show the relations between Puter and Mrs. Watson. This came out in the testimony of W. A. Bell, United States Commissioner of Prineville, who saw Mrs. Watson sign the name of William J. Porter in the presence of S. A. D. Puter, and the testimony of W. A. Richards, commissioner of the general land office, who arrived from Washington last night, that he saw them together with United States Senator Mitchell, in Washington, on the occasion of an alleged call to see about expediting the consideration of the alleged fraudulent claims and rushing the patents thereto.

Evidence was offered by Commissioner Richards that both C. E. Loomis and C. B. Ormsby were detailed as special officers by the department to investigate conditions of habitation and improvement of lands in the 11-7 district.

This evidence, which was not brought out at the time of the examination of Congressman Binger Hermann, was to the effect that these officers were vested with power by virtue of their instructions to administer oaths to the defendants. This evidence contradicts the statements contained in the affidavits of Loomis and Ormsby that they were not granted such powers.

This testimony was intended to establish further the fact that there was a conspiracy to defraud the government.

If the plans of the government materialize, its case will rest tomorrow. United States District Attorney Hall today was granted an order for thirty-six additional jurymen to report next Tuesday for service in the next case. Now that the government is soon to cease its efforts at conviction, there has arisen much conjecture as to what the nature of the defense will be. The attorneys for the defense have not thrown any light on this question.

REV. SELBY IN COURT

SAN FRANCISCO, Nov. 29.—Rev. Isaac Selby, who yesterday attempted to murder Superior Judge Hebbard was arraigned today in the Police Court. He appeared as his own attorney and asked Judge Cabanniss for a copy of the Penal Code. It was given him but he was advised to engage a lawyer. He then asked the court for bail and the amount was fixed at $10,000 in security of $5,000 cash. At the request of the prosecution the hearing of the case was continued until next Thursday.

HARD CLASS OF CITIZENS.

SALT LAKE CITY, November. 29.—At a mass meeting of citizens of Murray, called to consider means for getting rid of the foreign laborers employed at the smelters, who are held responsible for the recent series of crimes, including two murders, it was unanimously voted to have a committee confer with the immigration bureau of the Mormon Church in an effort to bring in a more desirable class of laborers to supersede the Greeks and Austrians now employed.

At the office of the first president of the Mormon Church today it was stated that the church had no bureau of immigration and that no assistance could or would be given in the proposed movement against the Murray laborers.

SONS QUARREL OVER ESTATE.

The will of the late Auguste Mangin, over whose estate his two sons are quarreling was filed with the County Clerk to-day. A short time prior to his death the deceased gave his son Auguste E. C. Mangin in the neighborhood of $15,000 and left nothing to his younger son, Eugene L. Mangin, who has filed a contest and tied up the money by injunction in the different banks where it is deposited.

The will leaves all the property which consists of a house and lot valued at about $5,000 to the elder son and cuts off his younger brother with $5, which deceased states is done for reasons bets known to himself. The money in bank was transferred to the elder brother before the old man died and $3960 of it he drew out and deposited in a safe deposit vault to have money with which to fight the case.

NOW CALLED A ROBBER.

REDDING, Cal., November 29.—D. V. Barth of Chico, who recently told a story of an attempted train wreck, is now held by the officers having been declared by a citizen of Keswick to be the person wanted in Placer county for sandbagging and robbing a man. A description of Barth was wired to Sheriff Keena of Placer, who replied that it seemed to be accurate, but to make sure he asked for a photograph of the suspect.

BELGRADE, Servia, November 29.—A wedding party near Monastir, Macedonia, has been attacked and slaughtered by Greek bands, according to a telegram received at the Foreign Office. Thirteen of the party were killed and five wounded. The Greeks escaped to the mountains.

ASHLAND, Ky., November 29.—The murder of a whole family by the drunken husband and father is reported from near Shelby, Pike county, Ky. Enrich Sloan, a farmer, went home from Shelby in a drunken condition and shot and killed his wife and four small children and then shot himself dead.

HELD UP JAPANESE.

SALINAS, Cal., November 29.—W. Copeland, who was arrested in San Francisco on Sunday, was brought here today by Sheriff Nesbitt. The prisoner is accused of burglary and robbery, having on last Wednesday with a companion named Bryant, now in jail here, entered a Japanese house on the McGowan ranch near Pajaro and robbed it. They then held up several Japanese on the road, both securing clothes, money and jewelry. Bryant was arrested in Pajaro with a suit stolen from a Japanese, which he says Copeland gave to him, and he also gave other information which led tothe latter's arrest.

OYAMA'S FORCE IS SMALL.

Many of His Troops Have Been Sent to Port Arthur.

ST. PETERSBURG, November 29.—According to information which has reached the War Office here, Field Marshal Oyama's strength is much smaller than heretofore believed, tending to confirm the theory that a large force has been withdrawn to assist in storming Port Arthur.

This information is to the effect that not much more than 110,000 men are now confronting General Kuropatkin but that the Japanese lines are heavily fortified in order to check any aggressive movement which Kuropatkin might undertake long enough to enable the Japanese to hurry up reinforcements by rail from the peninsula.

The present activity of the Japanese along the front, these reports indicate, is only feigning to convince Kuropatkin that the offensive is imminent. Should this important intelligence be absolutely confirmed it is possible that the Russian commander-in-chief may himself attempt to strike a quick blow.

Kuropatkin is now supposed to have nearly 300,000 men.

LEACH WILL NOT RESIGN

Superintendent Frank A. Leach of the Mint this afternoon denied the report that he will resign to take the position of manager of the Contra Costa Water Company.

Mr. Leach said: "The story is absurd. I have no idea of resigning from the Mint."

SHE WANTS TO GET DAMAGES

Argument for leave to amend her complaint and ask $1000 additional to her complaint already filed, in the suit brought by Georgiana Melvin against the E. B. and A. L. Stone for injuring her home by blasting and excavating in a lot adjoining her premises were heard before Judge Ellsworth this morning. She was allowed to increase the original amount of $600 demanded to $1,500 as she states that damages done since the bringing of the action has added to the amount at first asked.

CARDINAL DYING

PARIS, Nov. 29.—Cardinal Richard, Archbishop of Paris, is in ill-health and it has even been reported that he is dying, but this is authoritatively denied.

MONEY FOR YOU.

Are you good at guessing? Read the offer in next Saturday's TRIBUNE in the want ad. page. If you are a good guesser you can secure the cash by solving the puzzle. Try it.

For your protection remember that every bottle of the genuine

Vve Clicquot Champagne

imported direct from France bears the additional label

A. VIGNIER & CO. SAN FRANCISCO. SOLE AGENTS FOR THE PACIFIC COAST.

This incomparable French champagne is especially prepared to suit the taste of the American market.

Refuse Substitutes

P. N. HANRAHAN & CO.

WOMAN A LARGE OPERATOR

Mrs. Chadwick Expects to Settle With Her Creditors.

CLEVELAND, Nov. 29.—Mrs. Chadwick was not in court to-day. She was represented by John H. Clark, of this city, as counsel. He declined to state whether or not he expected Mrs. Chadwick to attend the hearing next Thursday.

A report to the effect that Andrew Carnegie's name appears on the note for $500,000 given by Mrs. Chadwick as security for a loan from the Citizens' National Bank of Oberlin had been persistently circulated here to-day.

Developments indicate that Mrs. Chadwick has for a long time done business with many of the banks in Cleveland and also in those of surrounding towns on a big scale. Leading bankers have stated that they have frequently loaned Mrs. Chadwick from $25,0000 to $100,000 on notes endorsed by wealthy persons. These notes have, it is said, been paid promptly when due.

Ira Reynolds, Secretary and Treasurer of the Wade Park Banking Company, refuses to make any statements whatever concerning the notes given by Mrs. Chadwick to his bank as collateral and which are also reported to bear the endorsement of Andrew Carnegie. There is said to be a possibility that the motion for the appointment of a receiver to take charge of the securities amounting to five million dollars, said to be held in trust by Ira Reynolds for Mrs. Chadwick will not come to argument.

It was stated by one of the attorneys for Mrs. Chadwick to-day that the continuance was asked for in view of negotiations for a settlement. There is every evidence, the attorneys say, that the matter will be adjusted and that the appointment of a receiver will not be necessary.

It was stated by a friend of Mrs. Chadwick to-day that the latter has made arrangements with financial men in New York to cover her indebtedness to Mr. Newton.

MONEY FOR YOU.

Are you good at guessing? Read the offer in next Saturday's TRIBUNE in the want ad. page. If you are a good guesser you can secure the cash by solving the puzzle. Try it.

DIED.

MORTHENSEN—In this city Nov. 30, 1904, Jennie G., beloved wife of Hans B. Morthensen, daughter of Christian and Emelia Jorgensen, and sister of Jorgen and Henry Jorgensen and Mrs. Christina Johannsen, a native of Norway, aged 26 years, 11 months and 26 days.

LORING—In Berkeley, Nov. 30, 1904, David W. Loring, a native of Boston, Mass., aged 68 years, 2 months and 14 days.

Too Late for Classification

SUNNY alcove room, with board, close in; very reasonable to couple, no children; also single room. 1356 Harrison. q

FURNITURE—of 10 rooms; rent cheap; yard, barn, rooms all rented; walking distance. Box 730 Tribune. x

NACHUR MAN'S LEKTURE to-nite. Becker Hall, neer korner 9th & Washington. c

TWO completely furnished housekeeping rooms, gas, bath, phone. 361 E. 17th. i

WANTED—A waitress. Arlington Hotel. e

MUTUAL INDUSTRIAL ASSOCIATION, 59-60 Bacon Bldg.
Young man for switchboard hotel..$5 wk
Man for stable; Oakland...$65 a month
Assistant wrapper.....good salary
One watchmaker.....$15 to $25 a week
First-class varnish maker....A-1 salary
Stationery salesman; reference...A-1 sal
Young man, grocery store....$7.50 week
Gas fixture hanger.....good wages
Young man, factory.....$7 week
Stable man understands colts..good sal
Two first-class butchers.....$65 month
One experienced domestic salesman.....good salary
A-1 dentist.....$100 month
Two salesmen..$7 week and commission
Young man to drive delivery wagon.....$7 week d

LOST—On Broadway bet. 10th and 14th on the evening of Nov. 28th, a badge; finder please leave at this office and receive reward. Box 739 Tribune. r

FOR RENT—Furnished sunny room; central; convenient to park and train. 55 8th st. n

LOST—Scotch collie, with monogram S. T. and O. R. Morgan, Haywards, on collar, will answer to name of Shep. Finder return to 1101 E. 22d st., or phone Spruce 31; reward. r

ADVERTISEMENTS.

Don't You Know

THAT CAKES OR PASTRY OF ANY DESCRIPTION IF NOT MADE OF PURE INGREDIENTS ARE INJURIOUS TO YOUR SYSTEM? THAT'S WHY MANY DO THEIR OWN BAKING. IT IS NOT NECESSARY IF YOU EAT OUR CAKES AND PASTRY—LIKEWISE OUR BREAD, WE USE ABSOLUTELY THE HIGHEST GRADE OF ARTICLES IN MAKING IT—THAT'S WHY WE HAVE SO MANY PATRONS.

IMPERIAL HOME BAKERY

T. DORGAN, Prop.

541 ELEVENTH STREET, COR. CLAY Phone John 181
968 CASTRO STREET, COR. TENTH Phone James 606

Did You Know About

RUSSIA

That if the Tsar wishes to talk to all his subjects he would have to speak forty different languages.

THAT IT OCCUPIES ONE-SEVENTH OF THE ENTIRE LAND SURFACE OF OUR GLOBE

That nearly 100,000 laborers perished in one short year in the building of St. Petersburg.

33,165

questions about all countries of the globe answered in

STODDARD'S LECTURES

PLEASE CUT OUT AND MAIL TO John L. Stoddard's Lecture Bureau Care TRIBUNE OFFICE. Oakland, Cal.

Without cost to me, please send booklet containing specimen pages of Stoddard's beautiful illustrated travel lectures, also prices and plan of easy payment.

Name .....
Address .....

MONDAY B TUESDAY A WEDNESDAY Y THURSDAY C FRIDAY I SATURDAY T SUNDAY Y

Daily companion of all good cooks

No Bakeday Blues

Full Gluten Flour

All grocers

BROWN & McKINNON
Importing Tailors
SHOW EXCLUSIVE
NEW FALL GOODS
From which to select
Suit, Raincoat, Overcoat
that confer distinct style on the wearer
PRICES MODERATE
1018 BROADWAY
Two doors from 11th.

HEALD'S
BUSINESS COLLEGE
24 Post St., San Francisco.
Thorough courses in BOOKKEEPING, SHORTHAND, TYPEWRITING, TELEGRAPHY, ENGLISH, MODERN LANGUAGES CIVIL, MINING, ELECTRICAL, STEAM AND GAS ENGINEERING.
Enrollment 1000; fully 800 calls for help annually. 20,000 graduates successfully applying their knowledge. 30 teachers, 100 typewriting machines in the typing department. Open the entire year, day and evening. Pupils may enter at any time. Individual instruction.
Send for catalogue (free).
J. A. AYDELOTTE, Vice-President. E. P. HEALD President.

Established 1867

THE OAKLAND BANK OF SAVINGS
Broadway and Twelfth Streets

Interest Paid on Savings Deposits

OFFICERS
Isaac L. Requa President
Henry Rogers Vice-President
W. W. Garthwaite Cashier
J. Y. Eccleston Ass't Cashier

BOARD OF DIRECTORS
Isaac L. Requa, James Moffitt, Arthur A. Smith, Henry Rogers, E. A. Haines, G. H. Collins, Horace Davis, A. Borland, W. W. Garthwaite

Authorized Capital	$ 1,000,000.00
Capital and Reserve Paid Up	903,000.00
Deposits July 1, 1904	10,800,000.00

A General Banking Business Transacted

OAKLAND TRIBUNE
Tribune Publishing Company. William E. Dargie, President.

The South and Roosevelt.

It is to be hoped the President will achieve the object of his contemplated visit to the South, and eradicate the gross misapprehension that exists in that section in regard to his character and aims. It is unfortunate that the white people of the South persist in the delusion that he is their enemy and imbued with a desire to humiliate them. It is exceedingly regrettable that the inhabitants of a large section of the country should hold the President of the Republic to be their foe. While this feeling is absurd in some of its aspects and wholly unjustified by anything the President has said or done, it is, nevertheless, very real, so real that in some parts of the South it has become a positive nightmare. It weighs upon the people and colors all their thoughts and utterances in regard to National policy and National affairs. It is to be regretted that this is so. It embarrasses the President and defeats his good intentions toward the South and it promotes a discord in our National life that should not exist, for it revives ancient feelings of distrust and sectional antagonism that should be buried and forgotten.

It does not mend the matter to say the South is foolish and that the President is being blamed without cause. No matter how it came to arise the feeling exists and it should be removed. The way to remove it is to prove to the Southern people that it is groundless, and that the President is their friend and well-wisher, sympathizing warmly with their past misfortunes and appreciating the peculiar problems which confront them in the present If the people of the South come to know Mr. Roosevelt as he is and to understand his motives and purposes they will like him very much indeed. They will find in him a friend, a broad-minded, warm-hearted, patriotic, magnaminous friend who loves the South as a part of our common country, and who would like to be in full fellowship with its people.

The time is propitious for the President's contemplated visit South. Mr. Roosevelt is not a candidate for re-election. He has just been elected by the largest majority ever given a President of the United States. He is freer from pledges or partisan obligations than any President since Washington. He has no further honors to ask of the people, and cannot, therefore, be suspected of any ulterior design either personal or political. It is quite generally understood that he will take the presidency of Harvard University on his retirement from the White House and consequently will continue to exert a potent influence on public thought. In going to see the Southern people in their homes, therefore, he will be graciously extending the olive branch to people whom he holds in kinship but who have misjudged and maligned him. By dissipating wrong impressions and removing apprehension, he will bring peace of mind to the Southern people and make his second administration an era of good will without a parallel in the history of the Republic.

When the people of the South come to examine the matter closely they will see that they have exercised themselves over trifles—created an ogre out of their prejudices, fears and false impressions. What did Theodore Roosevelt ever do to the South that he should be deemed its enemy? He entertained Booker Washington at an informal luncheon, appointed Dr. Crum, Collector of the Port of Charleston and interfered when an attempt was made to bully a colored postmistress in Mississippi into resigning that a white man might get her place. The first act was a purely private and personal matter, and is therefore the business of nobody else. The third was an act of justice and a vindication of the authority and dignity of the National Government. The appointment of Dr. Crum was possibly a mistake, not because Crum is colored but because his appointment was in opposition to the wishes of the solid business element of Charleston. However, if the President fell into an error of judgment in that instance, the people of Charleston made a still greater mistake, in grounding opposition to Crum on his color. The President could not listen to objections based on race prejudice. He could not virtually declare that a negro had no Constitutional rights as a citizen. But if the President was partially in the wrong in the Crum case, look what he has done on the other hand to show his regard for the Southern people and his solicitude for their welfare. He appointed General Luke Wright, a Southerner and a Democrat, to be Governor of the Philippines, one of the most important offices in the gift of the Executive. He appointed several distinguished ex-Conferedates, Democrats, to Judgships and other important Federal positions. In general, the President has sedulously sought to make his Southern appointments in harmony with Southern sentiment. His course in this respect has been even more conspicuous than that of President McKinley, who gained the affection of the Southern people to a notable extent. In his army and navy appointments the President has been fair, even generous, to the South. He has taken an active interest in river and harbor improvements in the Southern States. In short, he has manifested the interest of a friend and a statesman in the South, and it is high time the Southern people realized it and did justice to the President they have abused and misunderstood.

The Council might profitably devote some of its valuable attention to the "mud question" on San Pablo avnue. It reaches an acute stage with every rain and promises to be a very nasty issue before the wet season is over.

Apparently Governor Vardaman thinks the issue in the late election was a choice between Jefferson Davis and Theodore Roosevelt. The returns convey the impression that Vardaman is right.

The South and the West can shake hands on one proposition at least. The cotton and corn crops have largely exceeded expectations.

General Kuroki may not be dead, as the Russians report, but at all events he is not as lively as he was. His failure to keep busy probably explains why the Russians think he has been killed.

Efficacy of Newspaper Advertising.

Another striking proof has been given of the superiority of the newspaper over every other medium of advertising. The representatives of the three great circus combinations in the United States, Bailey's, Forepaugh's and Ringling's, have met and agreed upon various propositions. Among other things, they agreed hereafter to do the bulk of their advertising through the newspapers and to discard billboards and fence posters, as the newspaper furnished the most effective means of reaching the public. As the circus is better adapted to poster advertising than almost anything else, the abandonment of that form of advertising for the newspapers by the most successful circus managers in the world is doubly significant. As an effective advertising medium the daily newspaper is superseding everything else. No matter how much advertising may be done in other ways, the newspaper must be utilized or the advertising scheme is a failure. Other methods of advertising may be ignored but not the newspaper.

A New Jersey woman has sued her husband for divorce because he laughs in his sleep at the newspaper jokes he has read during the day. When asleep he dreams they are funny.

"Take a ride in the New York subway?"
"Yep."
"Go fast?"
"I should say we did. We went so fast that the corsets and pills and breakfast foods of those Subway advertisements were all welded together in a nightmare mass."—Cleveland Plain Dealer.

CHIPS FROM OTHER BLOCKS

In some portions of Kentucky the people are suffering from what is called a dust cough, caused by excessive drought. But even this does not fully explain the large prohibition vote cast in certain parts of Kentucky week before last.—Chicago Tribune.

When a man comes from a little town to a large one, the people in the little town are never as sorry as Christians should be if he fails. —Atchison Globe.

A wealthy woman at Indianapolis has left her entire fortune to her coachman. She probably had no daughter.—Washington Post.

"We are not here to get all we can," says young Mr Rockefeller to his Bible class. Great heavens! What would they have got if they had really tried—New York World.

About the most terrific combination that has developed up to date is an intoxicated chauffeur and an automobile.—Boston Transcript.

Booker T. Washington has contributed $25 to a fund which is being raised for the purpose of erecting a statue of General John B. Gordon at Atlanta, Georgia. People who are afraid of storms should get ready to drop into their cyclone cellars—Chicago Record-Herald.

The Stockton Mail says that James H. Budd is in town. Seems like we have heard the name somewhere before.—Bakersfield Californian.

SOME PASSING JESTS

"What's the matter, old man? You look as if you'd been in an accident."

"My fool astronomer got gay last night and ran my airship into a comet. I'm going to discharge him and get a man who doesn't drink." —Cincinnati Commercial-Tribune.

The lovely girl hesitated.

"Tell me, Mr. Throgson," she said, "am I the first girl you ever loved?"

"I'll be honest with you, Miss Eunice," replied the young man. "You are not. But you are far and away the most beautiful."

The rest was easy.—Chicago Tribune.

Binks—The Russian fleet hasn't scored a victory for a good while.

Jinks—No, the weather has been so bad lately that all the fishing fleets have had to stay in the harbor.—Cincinnati Commercial-Tribune.

Gossip No. 1—Did Miss Hansen get her good looks from her father or her mother?

Gossip No .2—From her uncle; he keeps a drug store.—Princeton Tiger.

Dyer—So Higbee has become bankrupt?

Wyld—Yes. He tried to run a forty-horse-power automobile on a five-horse-power salary.—Town Topics.

O'Rafferty—Do yer iver walk in yer slape?

O'Lafferty—No; if Oi could Oi'd be on the force yit.—Chicago Journal.

Mrs. McFlub—Do you read much fiction?

Mrs. Sleeth—No; but I listen to a good deal of it now. From my husband, you know.—Louisville Courier-Journal.

"It's bitter cold," remarked the shivering husband. "Why don't you button up your jacket?"

"The idea,!" exclaimed the wife. "Why, if I did that no one would know it is lined with fur."—Indianapolis Sentinel.

"Don't be afraid of a little silence," said Uncle Eben. "De man dat talks without thinkin' runs a heap mo' risk dan de man dat thinks without talkin'."—Washington Star.

Hints for the Ladies.

Brown repeats itself on every side.

The favorite lace yoke takes a square form.

Little velvet dots are sprinkled over a new silk.

The new Japanese blue is merely American green.

Dress slippers have a high, wide and pointed tongue.

A pretty finish is a stock of tiny rosettes of baby ribbon.

Lion skin is quite the newest thing for purses and card cases.

Chinese embroidery is also much used in combination with fur.

French frocks continue to blouse all around over wide girdles

Circular spangled flounces are an importation of this season.

An ermine pelerine has a neck ruff and flowing pendants of chiffon.

A white lace-trimmed taffeta is among first choice for evening wear.

Some modish jackets have the backs cut long to form narrow coat tails.

Most attractive are the millinery concessions to the rage or brown.

The sheerest of lingerie blouses will be worn under winter coats and furs.

White furs are always lined with white and trimmed with lace and jewels.

Dancing frocks are being made to just touch the ground all the way round.

Excellent use is being made of the long morning coat with the deep pockets.

Velvet bolero gowns with underblouse and sleeves of lace are extremely good.

The colors of the rainbow are many times multiplied in the winter dress scheme.

Some of the long coats attain a waist line by pinched plaits in place of seams.

A scarf of soft crepe, tied in a big loose bow, adds cachet to the sober street suit.

Low shoes are possible all winter with cloth spats matching the gown in color.

And now the glove lining of silk must "harmonize" with the rest of the costume.

If a fabric more serviceable than serge has been invented, nobody knows about it.

Satin straw work makes a distinctive embroidery on the lace flounces of one evening gown.

To remove mildew from linen rub the marks with soap, then cover them with chalk and put the article on the grass to bleach, dampening it as it dries. Leave it out all night and in the morning wash in the usual manner. If the stains have not then disappeared rub on soap and chalk again and bleach once more in the open air.

Genuine Welsbach mantles have the Shield of Quality on the box.

15 Kinds - all good
15-20-25-30-35¢
All Dealers

REV. J. F. WOODS
A Popular Preacher of Wheeling, W. Va., Praises
PAW-PAW

"I desire the public to know that I have tried Munyon's Paw-Paw Tonic for the cure of Indigestion, Kidney Trouble and Nervousness, and can truly say that it is a remarkable remedy. Of course, I do not court or desire publicity of this character, but I feel it my Christian duty to aid in promoting the health and happiness of the human family."
(Signed)
"Rev. J. F. WOODS.
"945 Main St.,
"Wheeling, W. Va."

Mr. Wood is only one of many ministers who have had reason to testify for Paw-Paw.

Munyon's Remedies.—A separate cure for each disease should be in every family. They are safe, reliable, and will enable you to meet emergencies and may save a precious life.

Munyon's Paw-Paw Laxative Pills will cure Constipation, Biliousness, Jaundice and all ailments arising from a torpid liver.

Munyon's Witch Hazel Soap is the purest soap made and will improve any complexion. Avoid imitations.

A Grateful Memory.

Do you think of that hour in the twilight,"
When Hesper was beaming above?
When I needed no Hesper for my light
Being lit with illusory love?
But little did I or did you say,
As I fed with delight on the view
Of your chin, that was slightly retrousse,
And now has developed to two.

I recall with what passion I pleaded,
I cherish the answer you gave,
When I told you my love only needed
To live or to die as your slave.
Small, small, was the mercy assigned me,
But I see now it might have been less;
I remember you flatly declined me—
I remember you might have said Yes.

—Punch.

THE COMMON THINGS.

The sunshine and the gentle rain,
The clear bird song that hails the morn,
Th emeadow lard which flowers stain,
The swaying banners of the corn,
The grass that whispers to the breeze—
What common, common things are these!

The broad, blue mirror of the lake
That smiles back at the sleeping sky,
The billows, too, that leap and break
And fling their foamy jewels high;
The silver clouds that one by one
Toss back the lances of the sun.

The stars that blaze as jewels blaze,
And make the world old mystery,
While they, on their appointed ways,
Go speeding through eternity
Across unfathomed seas of space
On paths that we but dimly trace—

All these are common—brook and bird,
And rose of red and meadow green,
So common that they seem unheard,
So common that they seem unseen,
And yet there is no day or night
But borrows all of their delight.

No common thing is held apart
From us, or pent with lock and key,
But in the goodness of his heart,
They are all made for you and me.
It always seems God loves the best
Things he makes the commonest.

—St Louis Globe-Democrat.

CONCORDIA CLUB GIVES HIGH JINKS

The Concordia Club of this city gave its first high jinks last evening at Foresters' Hall Among the many features the following are worthy of mention

Piano solo, Master Albert D Cohn, monologue, Mr Furlong; wrestling bout, Carroll and Anal of the Reliance Club, boxing bout, Kid Rose of Ariel Athletic Club of New York and Kid Baker of the Hawthorne Athletic Club; fencing exhibition, Dr. M. L. Green and Professor Fritsch, recitation, Mr George Clark, exhibition of club swinging, Joe Lancaster.

The music during the evening was rendered by Shapiro's Pensacola orchestra. Smoking was indulged in and refreshments were served during the evening.

WAREHOUSEMEN TO MEET.

NEW YORK, Nov 30.—Plans have been completed for the fourteenth annual convention of the American Warehousemen's Association which will be held in Washington, D. C., Wednesday, Thursday and Friday of next week The association is composed of over 100 leading warehousing firms, located in fifty of the leading cities.

The first day will be taken up with the reports of officers and various committees, and the various matters brought up will be discussed The new uniform bill of lading and several other matters will be brought up at the afternoon session The committees on railroads and steamships, transfer and forwarding, bonded warehouses, general merchandise and insurance will report.

Addresses on warehousing and laws affecting the business together with the election of officers will fill the remainder of the session

Saved From Terrible Death.

The family of Mrs M. L. Bobbitt of Bargerton, Tenn, saw her dying and were powerless to save her The most skillful physicians and every remedy used failed, while consumption was slowly but surely taking her life. In this terrible hour Dr. King's New Discovery for Consumption turned despair into joy. The first bottle brought immediate relief and its continued use completely cured her It's the most certain cure in the world for all throat and lung troubles Guaranteed bottles, 50c and $1. Trial bottles free at Osgood Bros' drug stores, Seventh and Broadway and Twelfth and Washington streets.

My friend, look here! you know how weak and nervous your wife is, and you know that Carter's Iron Pills will relieve her now why not be fair about it and buy her a box?

H. Schellhaas; phone John 72.

TEA

How does Schilling make groceries profitable?

Good tea and moneyback, everything to match.

Your grocer returns your money if you don't like Schilling's Best.

More Rain
More Suits
More Coats
More Furs
More Cravenettes
MORE CREDIT

WHERE
?

California Outfitting Co
12TH AT CLAY
CREDIT OR CASH

Christmas Gifts
Japanese Goods

Fine Satsuma Vases..... $2.00 to $10.00
Silver Cloisonne Ware..... $2.00 to $10.00
Brass Ware..... 25c to $15.00
Lacquered Ware..... 50c to $2.00
Screens..... $2.75 to $10.00
Inlaid Wood Novelties..... 15c to $3.50
Silk Purses..... 20c to 60c
Netsuke Purses..... $2.00 to $10.00
Drawn Work..... 25c to $6.00

The FUJI CO., 963 Washington St.

"Follow the Flag"
Via Wabash R. R.
From Omaha, Kansas City, St. Louis or Chicago to New York and New England points. Reclining chair cars free Best through Tourist car service to Boston.
Ross O. Cline, Los Angeles Cal

AMUSEMENTS.

TONIGHT — PHONE MAIN 87 — THE MACDONOUGH OAKLAND'S LEADING THEATRE — ONLY TIME HERE

Florence Gale and Company in the comedy of "AS YOU LIKE IT." Exceptional cast includes George Sylvester as "Orlando," Mark Price as "Jacques;" Paul Taylor as "Touchstone." Airs and English glees by the Woodland Quartette Sumptuous Scenic Production Prices 50c, 75c, $1 00 $1 50

Tomorrow and Friday, Dec. 1-2
Arthur C. Alston and J. Emmett Baxter Present
JANE CORCORAN
Supported by Andrew Robson and Splendid Company in
PRETTY PEGGY
By Frances Aymar Mathews
The most notable dramatic success of recent times
PRICES—Gallery, 25c, Balcony, 50c, Lower Floor 75c, $1.00.
SEATS NOW ON SALE

NEXT SATURDAY MATINEE AND NIGHT
THE LITTLE SUNBEAM MARIE HEATH — A COMPANY OF UNUSUAL EXCELLENCE
FOR MOTHER'S SAKE
A CAR LOAD OF SCENERY — A STORY OF NEW ENGLAND LIFE
MATINEE 10c-25c
NIGHT Gallery .... 10c, Balcony .... 25c, Lower Floor 50c
GET SEATS EARLY

YE LIBERTY PLAYHOUSE
PHONE MAIN 73 and 74. Introducing Bishop's Revolving Stage (Patented.)
Prices: 25c AND 50c
TONIGHT! TONIGHT! TONIGHT!
AND EVERY NIGHT THIS WEEK
MATINEES SATURDAY AND SUNDAY.
A STRANGER IN A STRANGE LAND
The Greatest Comedy Ever Written.
PRICES.....25c and 50c

BELL THEATER
San Pablo Avenue, Opp. City Hall.
Handsomest Vaudeville House in the West. Vaudeville stars appear at all times. Change of bill every Monday.
ADMISSION 10c. Matinee daily. Extra performances on Saturday and Sunday.

EMPIRE THEATRE
Twelfth St., Near Broadway.
VAN SLYKE AND CARLSON, Props.
HIGH-CLASS VAUDEVILLE
NEW FACES. NEW ACTS.
Change of Bill Weekly.
Admission, 10c. Matinee daily at 3 15. Evening performances at 7 45 and 9 o'clock Extra shows Saturday, Sunday and holidays.

RACING! RACING!
New California Jockey Club
OAKLAND TRACK
Commencing Saturday, November 12
Racing every week day, rain or shine.
Races start at 2.15 p. m. sharp.
For special trains stopping at the track, take Southern Pacific Ferry, foot of Market street, at 12 M., 1:30, 1, 1:30 or 2 P. M.
Returning—Trains leave the track at 4:10 and 4 45 P. M. and immediately after the last race
THOMAS H. WILLIAMS, President.
PERCY W. TREAT, Secretary.

NOVELTY THEATER
Broadway, bet. Eleventh and Twelfth Sts.
TONY LUBELSKI Pres. and Mgr.
BEGINNING MONDAY, NOV. 28.
Entire Change of Bill Every Monday.
Gilt-Edge Vaudeville Show.
Matinee daily; at least two evening performances Admission, 10c; no Higher.

S. LATHROP
Scientific Optician
Graduate in Optometry (Opt. G.) Philadelphia Optical College
will examine and fit your eyes with correct glasses. With the Oakland Optical and Jewelry Co.
1016 Washington Street.

A Christmas Box

—beautifully silk lined and dull brass mounted made of rare imported gnarled woods finely polished and strongly hinged lids many sizes, shapes and for many uses See them this week in our windows

OLD FASHIONED CHESTS
of oak, with ornamental brass hinges for laces ribbons handkerchiefs . $2 50

GLOVE AND TIE BOXES
In gnarled woods silk and satin lined beautifully made seven sizes $1 50, $1 75, $2 00

HANDKERCHIEF BOXES
Fashioned in many artistic shapes and colored woods . . $1 25, $1 50 and $2 00

JEWEL CASES
Silk lined, many more designs strongly made 25c 40c 50c, 75c, $1 00, $1 25 and $1 50

BOOK RACKS
Extension and brass mounted $1 25 and $1 50

INK WELLS AND STATIONERY RACKS.
$1 25, $1 50, $1 75

WOOD CASES FOR PLAYING CARDS
50c and 75c.

CLOCKS IN FANCY WOODS
Movement fully warranted $1 75
Don t fail to see t em

Collins Bros.
DRUGGISTS
MASONIC TEMPLE
12TH AND WASHINGTON STREETS

MAN MISSING IN BALLOON.

IS LOST WHILE SAILING ABOVE LAKE MICHIGAN IN A GALE.

CHICAGO Nov 30 —Members of the four Life Saving stations in the Chicago district spent last night keeping close lookout for any trace of Peter Nissen who started across Lake Michigan in a heavy gale yesterday afternoon in his so-called aquatic balloon "Foolkiller No 3"

During the night the wind shifted from the northwest to due west This probably would cause a change in Nissen s course and possibly land him near South Haven or St Joseph, Michigan The captain of the steamship Indiana on arrival here today stated that during the greater part of last night he had his searchlight turned on because of the rough condition of the lake

He saw no trace of the missing balloon ship The captain expressed the opinion that if Nissen is not now in Michigan he must have drowned in the gale

HAVE CONFIDENCE IN ROOSEVELT

ST PETERSBURG November 30—The newspapers commenting on the Russo-British North Sea controversy while declaring that rightly or wrongly the sympathies of the United States are supposed to be with Japan express the greatest confidence in the impartiality of whomever President Roosevelt may select to sit on the international commission

ELECTION CASE TO BE HEARD.

ST PAUL Minn November 30—The Denver election case will be heard on its merits by the United States Circuit Court of Appeals sitting en banc at St Louis December 10

BOY SENT UP FOR LIFE

CHICAGO November 30—Orlin Cox 17 years old son of respectable parents in Kensington a suburb has been sentenced to life imprisonment in Judge Chetlain s court on a charge of robbery The severe penalty was inflicted because Cox when committing the crime was armed with a loaded revolver.

The crime for which he was convicted was committed on September 18 Cox and two companions entered a Chicago restaurant Revolvers were displayed and the customers robbed under threats of death The youthful criminals secured $110 and made their escape but Cox was arrested soon afterward

GETS HEAVY DAMAGES

NEW YORK November 30—A verdict for $40 000 damages has been awarded in the Supreme Court to Mrs Anna Morhard wife of a Staten Island physician who was killed a year ago in the cellar of his home by an electric shock

The defendant company supplied the current that illuminated Dr Morhard s home and the suit was brought on the allegation that the transformer used to reduce the electric current before it entered the house was out of order When the doctor touched an incandescent bulb to turn on the current it was asserted he received a death shock from 2400 volts

TEA

You can spoil good tea by boiling, you can't make bad tea good

In every package of Schilling's Best Tea is a booklet: How To Make Good Tea.

KING VICTOR EMMANUEL OPENS PARLIAMENT.

THE KING OF ITALY.

Procession From the Palace to the Senate Was a Gorgeous Spectacle.

ROME November 30—King Victor Emmanuel who was accompanied by Queen Helena reopened Parliament to-day From his seat in the Senate at the Plazo Madama, the King read the speech from the throne, expressing liberal and peaceful principles which were enthusiastically applauded

The weather was magnificent The passage of the King in procession to and from the Palace of the Senate was a gorgeous spectacle

The streets through which the royal cortege passed were lined with troops and behind them the people were packed while the windows balconies and terraces were crowded with sightseers

The sovereigns were accompanied by Prince and Princess Francis Joseph of Battenberg Princess Xenia of Montenegro and Princess Elena of Servia the Count of Turin the Duke of Genoa and the Duke of Urbino

The King and Queen rode in a beautiful gala silver-mounted carriage escorted by a guard of honor of mounted Currissauers whose helmets breast plates and swords sparkled in the sun

As the procession proceeded through the streets the cannon of the castle of St Angelo boomed the historic bells of the capital rang out a welcome, the men shouted Long live the King," and the women waved their handkerchiefs

The hall of the Senate was crowded and there was an especially brilliant gathering in the diplomatic tribune where the United States was represented by Ambassador and Mrs Meyer

The whole assembly stood and applauded for several minutes when the sovereigns entered

Premier Giolitti called the roll of the members of the Senate who took the customary oath, and then the King sitting on the throne read his speech

The speech began by greeting the representatives of the nation and the King then referred to the birth of the crown prince

Continuing, he said

"When for the first time I spoke before Parliament I affirmed by strong belief in liberty My experience since then has confirmed my belief and has persuaded me that only with liberty can the ponderous problems now standing before all the peoples of the world raised by the new aspirations and new attitudes of the social forces, be solved

TURNER AFTER EX-OFFICERS.

HE WILL TAKE THEIR CASES BEFORE THE GRAND JURY

City Engineer F C Turner as a member of the Board of Police and Fire Commissioners yesterday made a demand upon Patrolman Michael Shannon that he went to complaints against former Sergeant of Police Charles T Clark and Policeman C W Hamerton charging them with burglary

Shannon who has hitherto asserted that he did not believe sufficient evidence had been produced to warrant him in charging burglary requested Turner to give him further time to take advice as to his position

Turner declares that if the warrants are not sworn out he will take the dismissed policemen s case before the Grand Jury

SAY SHIP THE EXHIBIT HERE

In reply to a letter addressed to Governor Pardee by Secretary Wilbur Walker of the Merchants Exchange the following self-explanatory letter was received

Mr Wilbur Walker Dear Sir

Referring to your letter of the 23d I do not see anything better you can do than to reship the Alameda county exhibit to Oakland and await developments It will, of course be some months before the California building at Portland will be ready to receive the material which is to constitute the exhibits and in the meantime you can probably have the storage taken care of cheaper at home than you could in Oregon Very truly yours

GEO C PARDEE

MISSIONARY SOCIETY MEETS.

PROVIDENCE R I November 30—Officers and members of the American Church Missionary Society now meeting here in annual session have been the guests of the Churchmen s Club at the Fifty-fifth dinner of the club The topic for discussion was The Philippines and the principal address was made by Right Rev Chas H Brent D D Episcopal Bishop of the Philippines He said he differed with Secretary of War Taft in that he did not believe the time was ripe for giving the Philippines a legislative assembly

TO FORM WOMAN S LABEL LEAGUE

An open meeting will be held in California Hall 1015 Clay street next Saturday evening for the purpose of organizing a Woman s Label League of Alameda County The meeting has been called under the direction of a committee from the District Council of Carpenters and all interested in unions are invited to be present

Distress After Eating

Nausea between meals, belching, vomiting, flatulence, fits of nervous headache, pain in the stomach, are all symptoms of dyspepsia, and the longer it is neglected the harder it is to cure it.

Hood's Sarsaparilla and Pills

Radically and permanently cure it—strengthen and tone the stomach and other digestive organs for the *natural* performance of their functions.

Testimonials of remarkable cures mailed on request. C. I. HOOD CO., Lowell, Mass.

DISCUSS TREATY NO MORE

GERMANY SAYS AUSTRIA-HUNGARY MUST TAKE INITIATIVE.

BERLIN Nov 30—The negotiations for a commercial treaty between Germany and Austria Hungary have been broken off completely and in the present mood of the German government they will not be resumed unless the initiative comes from Austria Hungary

Interior Secretary Count von Posadowsky Wehner who has been conducting the negotiations at the Austrian capital for the last four weeks return here to day

The semi official newspapers are exasperated over what is defined here as Austro Hungaria obstinacy and threats are made to denounce the existing treaty and open tariff hostilities as a means of showing Austria Hungary that reciprocity is better than a tariff war

IN MEMORIAM.

On the 25th day of November after a brief illness Nellie R Lutz passed away The last hours found her facing the inevitable like a Spartan and struggling with heroic courage to maintain the spark of life planted in her breast with her first breath But alas who can alter a decree established The Angel of Death spread his wings on the blast and the spirit of the young wife the loving mother touched by his wing sailed away upward and onward to its home in the skies

On every page we read of heroic men seeking the bubble reputation in the cannon s mouth and dying amid the acclaim and cheers of applauding multitudes Every day adds some testimonial of heroic deeds performed by some Joan of Arc or Charlotte Corday but who records the deeds of the good wife the sweet gentle mother the one who takes up the burden of a little community the household and stars with it on the journey through life when fate halts her steps?

It is not too much to say that the good she has done is oft interred with her bones and save a little band of devoted friends the world moves on oblivious of her character unconscious of her worth and regardless of the self sacrifices and courageous devotion which the grave has closed upon forever—self sacrifice and courageous devotion to duty which if recorded would tax the sculptor s art in marble or the poet s pen in story Nellie Lutz was one of these heroines of the home and it was in the hour of her greatest usefulness when her faculties and activities had just reached their meridian that she was called away

Her father the late William F Miller was a pioneer He came around Cape Horn in a sailing vessel starting from his native city Baltimore in time to reach California in 1849 His mother a native of New York came by way of the Isthmus in 851 and in 1853 joined Mr Miller in marriage Three children were born of the union the youngest being Nellie Lutz She was born at Auburn Placer county in 186 and was but 7 years old when her father and mother moved to San Francisco Two years later they moved to Oakland and there Nellie grew to womanhood In 188 she united in marriage with Lieutenant John E Lutz formerly of the United States Revenue and Marine Service and went to live in the State of Washington at Port Crescent In 1895 while on a visit to her parents in Oakland she found her mother in such poor health that she remained to nurse her and it was here that she displayed traits of character that won for her the deepest admiration and love Her mother s illness was of such a nature that for six months before she died she sat up during the entire time and not a day passed during this period in which Mrs Lutz did not support her mother s head in her hands for at least eight hours out of every twenty four She never knew what it was to be away from her mother s side and until death came as a relief to the sufferer there was not a faculty of body or soul possessed by Mrs Lutz which was not taxed to the very utmost of its strength Six weeks after her mother s death her father was also stricken and although his summons came without warning Mrs Lutz was at his side the same devoted loving daughter to soothe and cheer the last moments of the author of her being as she had those of the one that had nurtured her After her parents death she gave up her home in the North and settled in Oakland She has had born to her two little daughters Winifred now aged 7 and Ulilla aged 5 years To them she was tenderly devoted She cared for them and watched over them like Cornelia of old They were her treasures and with them she felt as richly endowed as did the mother of the Gracchi The little ones are now left houseless of a mother s arms couchless of a mother s breast They are too young to appreciate the virtues of her who is no more but they have been nurtured by a breast that has planted in their natures its own strength and womanly courage and true to God s law if they are spared in them will blossom the flowers and ripen the fruits which today seem cut down on the bough

About three weeks ago she was stricken with the symptoms of pneumonia and it seemed that the dread disease in spite of all that could be done for her would not yield to treatment

For years she had been a firm believer in the virtues of Christian Science and all that was known to that science was brought to bear upon her case and in addition an able physician was summoned to her bedside but all in vain The strong constitution the desire to live the hand of science the devoted love of friends all all were but naught before the fell destroyer

About an hour before she died her two little girls came into the sick room to say good night They brought some flowers they had gathered and a box of candy The mother kissed them thanked them for their gifts and bade them good night Soon she fell asleep When her eyelids closed they had closed forever At peace with the world she passed without a struggle from the repose of sleep to the repose of death Besides her children and her husband John E Lutz she left an invalid sister Mary Miller who had lived with her since her father s death and a sister Lilian the wife of Henry C McPike and a niece Hazel A McPike and two nephews Belden M and Grayson McPike

Funeral services according to the rites of the Christian Science Church were held at the beautiful home on Thirty first street being conducted by Rev Elmer McBurney and Mrs E V Fluno and afterwards the remains covered with beautiful flowers were conducted to the crematory and there incinerated

As all that was mortal of this lovely woman lay in the casket swathed in its last winding sheet ready for the signal to be given to turn back to the dust from whence it came the words of the great poet welled up to the writer s lips

Dost thou lie so low?
Are all thy conquests glories triumphs spoils
Shrunk to this little measure?

THE TRIBUTE OF A FRIEND

GREAT QUANTITY OF COTTON GINNED

WASHINGTON, November 30—The census bureau to-day issued a report by States and Territories of the quantity of cotton ginned of the growth of 1904 up to November 14 showing that 29,611 ginneries had been operated this season up to that time and that these had ginned 9,906,057 running bales Counting round bales as half bales the number is 9,789,646

RUSSIAN SUPPLIES.

NEW YORK, November 30—The Korean prefect of Songjin asserts that five hundred artillerymen with seven heavy guns passed south for Pukcheng early this month says a Herald dispatch from Seoul by way of Shanghai According to the prefect the Russians informed him that an additional force of artillery was on the way from Vladivostok their intention being to hold Pukcheng at all costs

Russian headquarters continue to buy large quantities of rice and barley These supplies are augmented by the daily arrival of junk loads of military necessities from Vladivostok and Possiet Bay

J. E. MAPLE GIVES DOG TO OWNER

Will F Hall brought search warrant proceedings to day against J E Maple for the recovery of a Llewellyn setter The matter came up in the Police Court this morning and the dog was awarded to Mr Hall Mr Hall is a well known citizen of Oakland It appears that there was a misunderstanding regarding the ownership of the dog which temporarily placed Mr Maple in an unpleasant light However when the case came up in the Police Court this morning Mr Maple straightened matters out at once and showed that he had taken a just and proper course Mr Maple purchased the dog from a man at Agnews and showed a bill of sale for the same He did not desire to keep any property that did not belong to him When he found that he had bought a dog belonging to some body else all he required was that the rightful owner prove his property in court This was done and Mr Maple willingly turned the dog over to Mr Hall

TEA

New York is too far from Japan, San Francisco is nearer

Your grocer returns your money if you don't like Schilling s Best.

GET YOUR

Winter Supply

OF

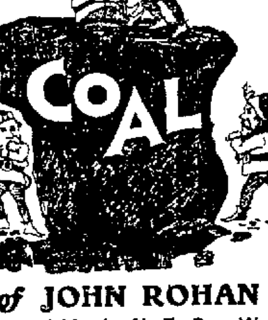

of JOHN ROHAN

Office and Yards, N E Cor. Washington and Fifth streets. Phone Main 545

Full weight guaranteed All orders for five tons or more a reduction will be made in price

LOANS

FROM $100, ANY AMOUNT, ANY PROPOSITION ON REALTY

DU RAY SMITH

426 10th St. - - Tel. Blue 846

Store opens at 8 30 A M Store closes at 5 30 P M
Saturday excepted

ABRAHAMSON'S

OAKLAND'S MOST POPULAR STORE
S E COR THIRTEENTH AND WASHINGTON STS.

CLOAKS! SUITS! WAISTS! FURS!

Such Values Were Never Offered Before at this Time of the Season.

HADN T YOU BETTER SHARE IN THESE BARGAINS AS THEY ARE BARGAINS TRULY NOT ONLY ARE THEY PRICED SO EXCEEDINGLY LOW THE GARMENTS THEMSELVES WILL NOT FAIL TO ATTRACT YOU FOR STYLE DURABILITY AND ACTUAL WORTH CALL AND CONVINCE YOURSELF OF THE TRUTH OF OUR STATEMENT

Tailor Suits
Made of all wool tweeds and fancy mixtures—this season's latest effects Values to $22 50 — Special 14.95

Tailor Suits
Made of all wool cheviots broadcloths fancy mixtures and tweeds Values to $27 50 — Special 18.95

Cravenette Rainproof Coats
Elegantly strapped and box pleated backs Actual $19 50 and $22 50 values — Special 15.95

Fine Quality Tweed Coats
Three quarter lengths loose backs and belted at waist Actual $18 50 values — Special 12.95

Three Quarter Length Covert Coats
Loose belted backs Values to $15 00 — Special 8.95

Misses' Tweed Coats
Fourteen sixteen eighteen year sizes three quarter lengths nicely tailored cape effects trimmed with velour and braid Actual $10 00 and $12 00 values — Special 6.45

Children's Velvet Coats
Black only nicely trimmed with stitched bands and lace trimmings, actual $10 00 and $12 00 values — Special 6.45

Children's Tweed Coats
Full length all wool material trimmed with velvet and braid on collar and cuffs Worth $7 50 — Special 4.50

All-Wool Rainy Day Skirts
Made of tweeds and mixtures dark patterns only Were $1 50 — Special 1.95

All-Wool Fancy Mixture Skirts
Nicely tailored kilted effects Actual $5 00 and $6 00 values — Special 3.95

A Lot of Velvet Skirts
Elegantly strapped and stitched Values to $20 00 — Extra Special 7.95

A Lot of Four-in-Hand Fur Neck Scarfs
River Mink Marten Squirrel and Opposum Some lined with fancy silks—others with Squirrel lining Values to $10 00 — Special 4.95

Fine Fur Boas
Two yards long silk cords and six tails Worth $9 00 and $10 00 — Special 5.95

Ladies Misses and Children s Mackintoshes at greatly reduced prices

We carry a full line of Furs from 2.50 to 50.00.
Cravenette Coats 12.95, 13.95, 15.95, 18.50, 18.95, 19.50, 22.50, 25.00, and 27.50.

One of the World's Greatest Holiday Shops

Ten Acres of Floor Space. 2,000 Helpers

Out-of-town folks should send for our General Catalogue (128 pages). Get our Holiday Book Bulletin and other free Christmas literature. These will help you to make selections and to save money.

The Emporium
CALIFORNIA'S LARGEST — AMERICA'S GRANDEST STORE
SAN FRANCISCO

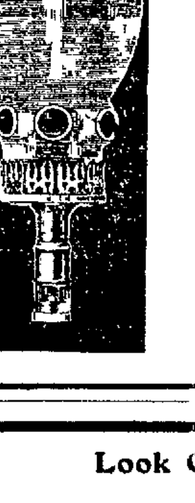

The Camel House Light

The Light for the Home and the Store

You need only the Camel Light to brilliantly illuminate a room 20 feet square

One Camel Light will give more light in a room than four other lights It consumes less gas than one light Therefore it is the best and cheapest light for you to buy

Every Camel House Light is stamped Camel on the burner and the mantles are green in color before they are burned off

One Camel light makes an ordinary light look like a candle burning

Price of No 1 complete $1 50

MERIDEN LIGHT CO.
137 Stockton Street, San Francisco
Phone James 2256

Block light supplies kept Camel mantles outlast all other makes

Look Out for THE BIG SHOE

CUT-RATE SHOE FACTORY

S. J. GRAY, Manager
70 SAN PABLO AVE.

Men's Shoes, half-soled, sewed 65c
Ladies Shoes half-soled, sewed 50c
Men's Shoes half soled, nailed 50c
Ladies' Shoes, half-soled, nailed 35c
Men's Rubber Heels 45c
Ladies' Rubber Heels 40c
We make Men's Shoes for $3 50

Any style or kind of leather—fit guaranteed

We make any kind of shoe We make a specialty of shoes for cripples or tender feet no matter how difficult the case We can fit and please you 25 years experience

Work called for and delivered free Modern machinery, best leather and materials, up-to date methods, lowest prices.

CUT-RATE SHOE FACTORY
70 SAN PABLO AVE. Phone Red 6566

$1,000.00 IN VALUABLE PREMIUMS

To Be Given Away Absolutely FREE to OUR WANT AD Patrons

All WANT ADVERTISERS are entitled to participate in the contest for the following list of magnificent premiums which will be distributed March 17, 1905. Coupons will be given with Want Ads inserted in the Want Columns of the TRIBUNE. One coupon for each ad. If the ad is inserted for more than one time additional coupons will be given.

In advertising in the WANT COLUMNS of the OAKLAND TRIBUNE bear in mind:—

First—The TRIBUNE is the WANT AD medium of Alameda county.

Second—WANT ADVERTISERS reach the greatest number of readers through the OAKLAND TRIBUNE.

Third—The TRIBUNE is the only Associated Press daily in Alameda county.

Fourth—That WANT ADVERTISERS get quick returns from the WANT COLUMNS of the TRIBUNE.

Fifth—That the WANT AD rate is but ONE CENT A WORD first insertion, ONE-HALF CENT A WORD each subsequent consecutive insertion.

READ THE FOLLOWING LIST OF VALUABLE PREMIUMS

ONE BEAUTIFUL CORNER BUILDING LOT IN BAY VIEW PARK—A Suburb of Oakland, near San Pablo Avenue, Stege Station and Schmidt Station; on S. P. and Santa Fe Railways (Suburban Realty Co.) Title Guaranteed. Value $285.00

THE LATEST IMPROVED DROP HEAD 5-DRAWER DAVIS SEWING MACHINE (WALTER MEESE) VALUE	60.00	ONE LARGE WATER COLOR FRAMED (STILL LIFE BY GERHART) VALUE	40.00	FOUR PAIRS MEN'S WM. L. DOUGLAS SHOES; VALUE	14.00	FOUR HANDSOME HAND PAINTED WATER COLOR PAINTINGS; VALUE	60.00
ONE ELEGANT LARGE SPECIAL MADE SLATLESS TRAVELING TRUNK (OAKLAND TRUNK MFG) VALUE	50.00	GENTLEMAN'S ELEGANT HUNTING CASE, GOLD FILLED ELGIN MOVEMENT, WATCH (R. WICKMANN) VALUE	25.00	SIX PAIRS SCHNEIDER'S GOOD SHOES FOR MEN; VALUE	21.00	SIX FINE HAND PAINTED CHINA PIN TRAYS; VALUE	16.00
TWO LIFE SCHOLARSHIPS AYERS' BUSINESS COLLEGE, SAN FRANCISCO; VALUE	120.00	ONE LADIES' FINE PATTERN HAT (RONAYNE'S) MILLINERY) VALUE	25.00	TEN PAIRS SCHNEIDER'S FINE SHOES FOR WOMEN; VALUE	35.00	SIX HAND PAINTED CHINA NOVELTIES, CUPS, SAUCERS, ETC., (CAL. STUDIO OF ART) VALUE	25.00
ONE LADIES' GOLD FILLED 20-YEAR GUARANTEE ELGIN OR WALTHAM, WITH 14-KARAT FILLED CHAIN, SOLID GOLD SLIDE WITH DIAMOND CHIP (B. COHEN, MF'G JEWELER) VALUE	40.00	TWO HAND PAINTED STEINS (CAL. STUDIO OF ART, HUBBERT) VALUE	30.00	EIGHT DOZEN FINEST PLATINUM PHOTOGRAPHS, LATEST FINISH, BOOKLET FORM, ANY STYLE, ½-DOZEN EACH (DORSAZ) VALUE	64.00	ONE BEAUTIFUL EASTMAN KODAK (TRAVERS & MULLER) VALUE	25.00
		ONE SOLE LEATHER, SATIN LINED, SUIT CASE (OAKLAND TRUNK MFG) VALUE	15.00	SIX ELEGANT HAND PAINTED CHINA DINNER PLATES (CAL. STUDIO OF ART, DORSEY) VALUE	30.00	20 POUND BOXES FINEST FRENCH BONBONS AND CHOCOLATES (ROGERS' REGENT CANDY SHOP) VALUE	20.00

NINETY-ONE PREMIUMS IN ALL VALUE $1,000.00

ASKS CONGRESS TO DEEPEN OAKLAND HARBOR.

Board of Trade Passes Resolutions and Will Send a Delegation on to Washington.

A special meeting of the Board of Directors of the Oakland Board of Trade was held yesterday afternoon, presided over by President H. C. Capwell. In accordance with a report made to the Board by the Committee on Harbor and Water-front, the following resolutions were unanimously adopted:

"Whereas, The adjacent cities of Oakland and Alameda, California, have a water frontage of fifteen miles in extent and a perfectly land-locked harbor of sufficient size to shelter in absolute safety all the shipping of the Pacific Coast, and

"Whereas, Oakland is on the continental side of the Bay of San Francisco and is the terminus of three trans-continental railroads, where shipments meet and can be handled both by rail and water upon the docks, and

"Whereas, The inability of Oakland to take advantage of its exceptional opportunities is a great and serious drawback to this community and to the commerce of the Pacific Coast and is due solely to the insufficient depth of water in the main channel which is under government control, and

"Whereas, Many manufactories are desirous of locating in Oakland, to take advantage of the unequalled opportunities for the shipment of their products, and are deterred therefrom by reason of lack of depth in the channel, which condition prevents deep-sea vessels, when fully laden, coming to the Oakland docks and wharves, and

"Whereas, The deepening of the channel will afford facilities for the docking and repairing of all vessels, not only in the merchant marine, but also in the revenue, lighthouse and transport service of the government, and

"Whereas, The maximum depth of water in Oakland Harbor, at low tide, is only twenty feet, except at wharves and docks maintained by private or municipal enterprise, and

"Whereas, The depth of water now provided is inadequate and does not permit modern vessels (which are now constructed of greater length and draft than formerly) to enter or leave the harbor with full cargoes, and

"Whereas, Our trade and commerce with Alaska, the Philippine Islands, China and Japan is increasing very rapidly and has already attained large proportions; therefore, the best deep water facilities are required to accommodate it, and

"Whereas, This improvement, having become a pressing necessity because of the manifest inadequacy of the present accommodations, will be of great and lasting benefit to all commerce entering San Francisco Bay; therefore be it

"Resolved, That the Oakland Board of Trade, representing the citizens of Oakland, do hereby petition Congress, through our representatives, to appropriate at the forthcoming session a sum sufficient to deepen the channel of Oakland Harbor from the Bay of San Francisco to Brooklyn Basin to a uniform depth of twenty-five feet, and we most respectfully ask our representatives to urge and secure the passage in the Rivers and Harbors Bill of an appropriation sufficient for this absolutely necessary improvement; and be it further

"Resolved, That whereas a bar is forming at the mouth of Oakland Harbor which is a serious obstruction and should be at once removed, therefore we respectfully request our representatives in Congress to insert a clause in any bill presented, providing and directing that the dredging shall begin at deep water in San Francisco Bay and proceed continuously toward Brooklyn Basin."

The Board also discussed the proposed opening of Fourteenth street to Oak street, and a resolution was passed favoring that proposed improvement, said resolution to be presented to the City Council at its next meeting.

Messrs. Booth, Tyrrel and Keller were appointed by President Capwell a committee to prepare a resolution to be presented to the City Council at some future meeting advocating the opening of Washington street to San Pablo avenue.

It was voted as the sense of the Board that a delegation be sent to Washington to further the interests of the harbor and work for a good appropriation for harbor improvement.

Correct Clothes for Men

His clothes fit him so ill, and constrain him so much, that he seems rather their prisoner than their proprietor.
—*Lord Chesterfield to his son.*

You'll always be the proprietor of your clothes if they bear this label

Alfred Benjamin & Co
MAKERS NEW YORK

Equal to fine custom-made in all but price. The makers' guarantee, and ours, with every garment. We are Exclusive Agents in this city.

THE HUB

OUT OF PLACE.

This world is full of many things
That seem quite out of place.
For instance, one may see sometimes,
And often 'tis the case
A very fine ten-cent cigar
Stuck in a nickel face.
—Chicago Chronicle.

MEETING AT THE EXCHANGE.

DIRECTORS TAKE UP MATTERS OF INTEREST TO THE TAXPAYERS.

The legislative committee of the Grocers' Association waited upon the Merchants' Exchange last evening. The committee called attention to the pure food law and the garnishment of officials' salaries law which it had been instrumental in getting passed by the Legislature at its last session. The committee stated that its object in attending this meeting was to get the Exchange to indorse four laws which it wished passed at the next meeting of the Legislature.

These laws were for the mutual fire insurance plan; for the extension of the statutes of limitations; for holding the private property of a wife responsible for bills contracted for supplies for the family; and for curbing the, so-called trading stamp evil.

The Merchants' Exchange reported on its part that it had at least one that it desired to concentrate upon, this being the act entitled "An Act to provide for the formation, organization and classification of new counties, for locating the county seats, for the election and appointment of officers and for the adjustment and fulfillment of the rights and obligations arising between such new counties and other counties."

It was then pointed out that it was the joint desire of the legislative committees of the Merchants' Exchange and the Grocers' Association to meet with the Alameda county delegation to Sacramento and discuss the merits and demerits of these five proposed enactments. It was then decided to arrange for such a conference for the evening of December 13. To this are to be invited the Alameda county legislators.

The committee appointed by the Merchants' Exchange at its last meeting to report on the proposed recession by the State of California to the United States, reported resolutions at the meeting last evening. When the recession was first proposed the State Board of Trade sent communications to the various public bodies asking for expressions of opinion. The committee was appointed to formulate such expression. The report follows:

"Whereas, The State Board of Trade has requested an expression of opinion from this organization with regard to the proposed recession of the Yosemite Valley and the Mariposa Big Tree Grove to the national government; therefore, be it

"Resolved, That the Merchants' Exchange of Oakland are strongly in favor of such legislation as will permit the control and management of Yosemite Valley and the Mariposa Big Trees by the federal government. We believe that such control will be to the advantage of visitors and will be of permanent benefit to these natural wonders of California."

The resolutions were adopted.

The committee recently appointed to look into the matter of opening Fourteenth street from Harrison street through to the lake, reported progress. Quite a number of names had been added to the list of citizens favorable to the plan since the committee last reported to the Exchange.

The committee in charge of the county consolidation scheme reported that conferences had been held with several members of the Legislature in order to discover their feelings towards the bill. No distinct opposition had anywhere been found.

Twenty new members were received into the Exchange under a suspension of the rules! Among them were Sherman, Clay & Company and the Farmers and Merchants' Bank.

STUDENTS DISCUSS INTERESTING TOPICS

BERKELEY, November 30.—The novel question of, "Resolved, that Hamlet was unduly reticent in avenging the murder of his father," was discussed by the Senate in regular session last night. E. D. White, '05, and E. Mulliken, '05, upheld the affirmative; E. Carlton Baker, '05 and W. A. Andrews, '06, the negative.

After the routine business was transacted, the twenty Senators adjourned to the banquet room, where they enjoyed a sumptuous feast, given by the newly elected president, E. D. White.

Songs were sung during the evening. Interesting and humorous speeches were made by E. C. Baker, '05; E. D. White, '05; A. A. Andrews, '06; Frank Schumann, '05; E. Mulliken, '05; F. A. White, '08, and Jesse Robinson, '08. The Senate then adjourned not to meet again until next January.

An interesting meeting of the '08 debating society will be held this evening in room 16, North Hall, at 7:30 o'clock. It is the first meeting after the freshman victory over the sophomores and will take the form of a debating rally. A debate will be held upon the question, "Resolved, that the United States should establish a system of compulsory arbitration in regard to labor disputes." The speakers are: Affirmative, J. M. Burke, E. Crane; negative, G. F. Wilson, C. H. Rogers. All members should be present, this being the last meeting of the term. Election of officers for next term will be held.

LIBERTY THEATER

"A Stranger in a Strange Land" is proving to be a most delightful attraction at the popular Ye Liberty playhouse this week. It is full of laughs, and good hearty ones at that, from beginning to end and the large audiences that have nightly greeted the comedy, certainly get more than their money's worth. Bishop's players have never been seen to better advantage than in this play and every member of the company seems thoroughly imbued with the spirit of the part. The comedy is splendidly mounted and the scenic effects are fully up to the standard of all productions at Ye Liberty and that means that it is well nigh perfect. Elmer Booth again proves his versatility by playing the American Indian chief and scores one of the biggest hits since he became a member of the company. Landers Stevens, Richard Scott, Bennett Southard, W. L. Gleason and Maurice Stewart are splendid in their various parts while Miss Kelton, Miss Archer, Mina Gleason and the new member of the company, Miss Douglas, are exceptionally clever in their impersonations of their roles. The company and play are well worth a visit to Ye Liberty this week.

WINTER ECZEMA

Gentlemen:—I suffered with Eczema on the hands and face for over a year. It was not only annoying and painful, but very unsightly, and I disliked to go out in the streets. I tried at least a dozen soaps and salves, which did me absolutely no good, and became very much discouraged, until I read in the papers of the cures performed through the use of S. S. S., and determined to give it a month's trial at least. I am pleased to state that I soon noticed a slight improvement, sufficient to decide me to keep it up. After the use of six bottles my skin was as soft and smooth as an infant's. This was a year ago, and I have never had any trouble since. MISS GENEVA BRIGGS.
216 S. Seventh Street, Minneapolis, Minn.

I tried doctor's medicines, salves, washes and all kinds of local applications, treating Eczema of long standing, but with only temporary relief. The itching and burning from Eczema was more than I can describe. Many night I was unable to sleep on account of the awful itching. Seeing S. S. S. advertised began its use, and after taking it for some time the dry eczematous eruptions disappeared and I was entirely relieved of this awful itching and burning. It is a boon to Eczema sufferers and I can conscientiously recommend it to them, believing confidently that a permanent cure will be effected in all such cases where it is taken according to directions.
Urbana, Ohio. R. F. D. No. 1. C. OTTO.

All skin diseases have their seasons; some are active in the summer, while others lie dormant until cold weather, when the first breath of winter brings them to life and they remain to torment us until spring. Through the long hot months Winter Eczema sleeps in the system, and when cold weather begins it breaks out. The head, hands and feet are the parts usually attacked, but other parts of the body may be affected by this "flesh fire." The skin becomes feverish, hard and dry, cracks open and often bleeds, and the itching is terrible. While the trouble shows on the skin the cause is far deeper. This eruption is but nature's way of telling that the fountain of all health—the blood—is diseased and must have relief. It is filled with uric acid and other poisons which are forced through the pores, causing the natural oils, which should keep the skin soft and pliable, to dry up. These acids are constantly forming in the system to be absorbed by the blood, and thus the trouble is kept up. The treatment of this disease with local applications, such as washes, salves, powders, etc., is useless in effecting a cure, because they cannot get to the seat or beginning of the trouble. The best they can do is to give the patient relief for a little while. The blood must be cleansed of all acids and poisons and the system toned and built up before a cure can be had. S. S. S. cures by going into the blood, searching out all foreign matter, and making it strong and healthy again. S. S. S. is a purely vegetable remedy, and therefore cures this disease safely as well as surely; and from a condition of torture the patient is brought to one of healthful pleasure. Book on Skin Diseases mailed free, and our physicians will give advice, without charge, to all sufferers.

SSS

THE SWIFT SPECIFIC COMPANY, ATLANTA, GA.

QUALITY
BOWMAN'S DRUG STORES
WE SELL YOU WHAT YOU ASK FOR

Ladies' Hand Bags

We have just received a large stock of the newest styles direct from the manufacturers. They are all brand new—not an old bag in the store. They are priced to sell quickly.

SPECIALS FOR THIS WEEK.

	Special.
Wood alcohol, good as any for burning	15c pint
Pure glycerine, full pint	35c
Egg shampoo, regular 25c — You should try this preparation.	15c
Beef, Iron and Wine—Bowman's — Few makes of this preparation equal the Bowman quality. Every ingredient the best.	50c pint
Seidlitz Powders—dozen to package	15c
Lash's Bitters	65c
Rose de Cyrano Glycerine soap	5 bars 25c
Violet Ammonia, regular 25c	15c
Belladonna Plaster, the 15c kind	4 for 25c
German Worm Syrup, regular 25c	15c bottle
Headache Tablets—Bowman's	15c box
Talcum Powder—Bowman's	4 for 25c
Bowman's Malt	special 15c bottle, $1.50 dozen

Bowman & Co.
DRUGGISTS
1109 Broadway—Phone Main 84
14th and Broadway—Phone Main 253
13th Ave. and East 14th St.—Phone East 15

Sports

MATCH GAMES ARE TO BE ROLLED ON SYNDICATE ALLEYS.

Sports

BOWLING TOURNAMENT COMMENCES ON THE PALACE ALLEYS.

Sports

FUTURE PLANS OF M'CREEDIE.

From Portland comes the news that "Judge" McCreedie now the main guy in the Portland team has made arrangements with Van Buren to play in the out field with the team next season The dope is also passed down from the North that the 'Judge intends to do a whole lot of drafting and secure a collection of which the Portland people may be proud McCreedie will bring his collection to Bakersfield next spring so he says for the preliminary work

Following are some remarks let drop by the Judge to a Northern sporting writer

"I expect to have the controlling interest in the club, but my uncle Judge W W McCreedie will be back of me in the deal and will have some of the stock We offered the present stockholders $9000 for their franchise and they have told us that will be all right Unless there is a hitch we should be in charge soon Ben C Ely will be secretary and look after such matters as fence advertising and the office work

"We will have nothing at all to do with the present indebtedness We would not agree to take the club under such circumstances I have been in correspondence with some of the players I want for next season and expect to spend several thousand dollars in getting men for Portland must have a team that is up in the going

"It will probably be good news to the people of Portland that I have made arrangements with Van Buren to play in the outfield with the team next season He is a popular boy a good sticker and is anxious to be with the club another season I have my eye on a good catcher and first baseman I realize also that the pitching staff must be strengthened considerably if we are to win games I want to say that I will hold all the present team until I have a chance to put better players in their places I understand that Runkle is playing a good shortstop and I would like to retain him

MUST DRAFT MEN

We will have to draft players to get a team for we have little to work upon at the present time While it is early to announce details we will probably do our training in Bakersfield as I understand the club has a contract there The men will not hang around as they did last year in training quarters but if they work will be treated well

While McCreedie has made no announcement of changes on the team it is easy to predict that Ike Butler will not remain Butler is a good fellow but he and McCreedie have not been the best friends in the world Jake Thielman and Hap Imberg will doubtless be retained but otherwise changes can be looked for

McCreedie also states that he will play right field as well as look after the management of the team He is a popular man with the fans and ought to have no trouble making good

It is learned from an authoritative source that the club closes the present season with an indebtedness of between $7500 and $8000 or more If such is the case it is difficult to see how the stockholders who are talking of selling will get out of the deal with more than money enough to pay the debts

GOOD GAMES ON SYNDICATE ALLEYS.

A good crowd gathered at the Palace Bowling Alleys last night to witness the start of the bowling tournament The play developed the fact that the Eagles granted too large a handicap to the Palace team although the games were interesting

The rather small scores are accounted for by the fact that the team had new pins which were hard to knock over

F Bateman did ten best bowling of the evening his average being 191

The largest score was made by L Hunt of the Palace team it being 224

Following were the scores made

EAGLES

J W Bird	174	174	157	505
G Kennedy	150	145		—295
J Berquest	146	178	189	—513
L Campbell	167	190	137	—494
W Reeves	151		149	—300

F Bateman did the best bowling of

PALACE

L Hunt	224	179	166	—569
R Strode	162	160	140	—462
G Beckwith	144	148	145	—437
W Connelly	133	157	147	—437
L Long	194	158	155	—507

NELSON TO BE BRITT'S OPPONENT.

Beaten into submission in ten rounds, whipped with little punches that separately amounted to nothing but collectively were punishing Young Corbett last night stepped into his pugilistic grave while Battling Nelson came to the fore as the next opponent of Jimmy Britt for the championship of the world

At no time except in the third round when Corbett brought him to his knees with a right on the temple did Nelson appear at a disadvantage He kept after the former champion just as he said he would and won

So thoroughly punished was Corbett that immediately after dressing he was taken to the Central Emergency Hospital to have numerous cuts and bruises dressed Nelson escaped without a mark that was noticeable

The unequal battle was brought to a halt in the tenth round when Tuttle Corbett's main second came through the ropes and with a dripping sponge strode over to the fighters pushed Nelson away and commenced to wipe off his charges face Then Referee Roche motioned to Nelson as being the winner

Now the question is What will Jimmy Britt do to Nelson when they meet in December? The champion is certain that he can dispose of the Dane but Nelson holds a different view A match between the pair will probably be made immediately to take place before the Yosemite Club

FRISK IS FOR ST. LOUIS.

SEATTLE PLAYER WILL BE IN THE AMERICAN LEAGUE.

Word comes from St Louis that Emil Frisk of the Seattle team will be with the St Louis team in the American League next year He will probably take the place of Jesse Burkett in left field Burkett is all in in St Louis and McAleer is trying to trade him Frisk is hitting better than Burkett but in fielding and foxy work on the bases he is tied to a post as compared to the old-timer Philadelphia drafted Frisk from Seattle but a deal has evidently been fixed up with St Louis involving him. Frisk is not at all anxious to go to the big league, as he would rather stay in Seattle but as the Angels need the $750 draft money he will probably have to go and stay a while anyway

Perhaps the populist powwow has been postponed until such a time as some one would agree to come to it

BOOKIES QUIT WINNER.

MUD UPSETS CALCULATIONS OF THE KNOWING DIVISION

More money was taken back by the bookmakers yesterday, the knowing division being upset by the muddy track The warm favorites failed to return the coin while two other heavily played ponies couldn't break the string Silverskin and Andrew B Cook carrying a confident public's coin, and G W Trathern and Ishiana also packing heavy sacks failed to connect

In the mile race Military Man and Gateway had it out near the paddock and from the press stand it looked very much like Jockey Davis on the soldier kept Gateway hemmed to the rail Jockey Sullivan entered a protest but after a long discussion the race was allowed to stand

Wally Brinkworth was certain Silverskin was good for it and bet nearly $2 000 on his two-year-old His friends were also aboard but the animal stopped to nibble a piece of the rail at the start and Jockey Davis made no attempt to overtake the field

Jockey Davis was the only lad to secure two winners yesterday

Silverskin Berendos and Adirondack have been placed on the schooling list

James Dyer fresh from a trip to Europe was at the track yesterday

Blue Eyes was touted but failed to get inside Apparently the three-year-old was lame, for the animal's gait did not appear right when going to the post

FOOTBALL TEAM TO TAKE TRIP SOUTH.

ROSSITER MIKEL, OAKLAND HIGH SCHOOL.

Game Between Lick and Los Angeles Elevens Arranged By Rossiter Mikel.

The California School of Mechanical Arts otherwise known as Lick winner of the Academic League football championship for 1904 is to send its eleven to Los Angeles to play a game with the Los Angeles High School team on December 17th The winner of this game will have earned the title of champion of California

Arrangements for the Lick-Los Angeles game are being made by Rossiter Mikel of the Oakland High School who is chairman of the A A L Football Committee Chairman Mikel will go to Los Angeles on December 15th to complete the arrangements for the gridiron battle

Since Lick defeated the Oakland High School in the final football game the San Francisco eleven has been doing but little practice The lads now however are beginning to limber up and hard work will soon commence

Following are the players and their positions who will probably make the trip South

Position	First team	Substitutes
Left end	O Conno	
Left tackle	Main	
Left guard	Moullen	
Center	Hotchkiss (Capt)	Crowe
Right guard	Keenan	Fairbanks
Right tackle	White	
Right end	Schmidt	Deacon
Quarter	Hall	
Left half	Semmario	
Right half	Merritt	
Full	Snell	Seminario

UNION MEN IN SESSION.

LOCAL TEAMSTERS HOLD MEETING AND DISCUSS AFFAIRS OF ORDER.

Last night Local No 70 of the Brotherhood of Teamsters held its regular meetings The attendance comprised nearly the whole membership of the local barnch and there appeared to be no little enthusiasm over the progress of the order Two new members were initiated

The union is steadily increasing in numbers and influence in the neighborhood

At the close of the business meeting proper there were a few extemporaneous speeches delivered by various members Secretary Higuera spoke at some length of the rapid and satisfactory development of the brotherhood His remarks were received with applause Brother W E. Castra and Robert Smith business agent and a few others spoke in a similar strain

The committees on the ball to take place Saturday night in Germania Hall reported progress

Chairman Hyland of the committee of arrangements reported that everything had been prepared The press and printing committee also signified that all their arrangements were com-

The music of the evening will be furnished by McBain's orchestra and Charles H Johansen His assistant will be Robert Smith Every effort has been made to secure the best of everything and a very large attendance is confidently expected

BUILDING TRADES.

A meeting remarkable for its quietness was held by the Building Trades' Council in Koaler and Chase Hall

There was nothing done but the routine business and the members adjourned very early

CHURCH BAZAAR BEGINS THURSDAY

The Fourth Congregational Church will hold a bazaar at the corner of Thirty-sixth and Grove streets Thursday and Friday afternoons and evenings December 1 and 2

On Thursday evening a musical program of exceptional talent will be rendered Among the vocalists are Lowell Redfield and Mrs Meek of Berkeley, Miss Firth the violinist will take part and the only zither trio in Oakland will render instrumental numbers

Friday evening is reserved for miniature tableaux

ADAMS WINS OUT

DENVER Nov 30—With the exception of one precinct which was ordered held up by the Supreme Court to night the official count of the vote in Denver county at the recent election has been completed It gives a plurality to Adams Democratic candidate for Governor of 5210 The vote follows

Adams 33 577 Peabody 28 367

YEARLINGS WILL BE SOLD.

SALE OF YOUNGSTERS RAISED ON BURNS & WATERHOUSE RANCH.

A number of yearlings bred at the Burns and Waterhouse ranch will be placed on sale Saturday December 10th at the local track The sale will take place in the morning and there promises to be keen competition for the possession of the babies

The following is the list of the colts and fillies to be sold together with their breeding

Figaro ch c by Figaro-Amida
Alberna b f by Altamax Berna.
Tony Girl b f by Eddie Jones-Bit of Fashion
Figaretta b f by Figaro Cosette
Dangerous Girl b f by Eddie Jones-Dangerous Maid
My Dulcie b f by Colonel Wheeler-Dulcie Larondie
Boloman b c by David Tenny-Ella Boland
Frolic ch c by Take Notice Happy Maiden
Etapa b c by Take Notice Hoolou
Husan br c by Eddie Jones Humidity
First Lake ch f by First Tenor-Lake Co
Madri b f by Altamax or Take Notice-Madrina
Ban Boy ch c by Take Notice-Miss Ban
Legal Form b c by Eddie Jones-Mortgage
Prince Nap br c by Eddie Jones-Napamax
My Pal b c by Eddie Jones Palomacita
Sea Lad b c by Figaro Sea Bass
Mendocino b c by Altamax Sonomis
Warwheel ch c by Colonel Wheeler-Spanwar
Roseero b f by Figaro Sweet Rose
Tamund b c by Altamax Talluda
Fidla b c by Figaro Claudia T

ENRAGED FATHER KILLS BRIDEGROOM

FORT WORTH Tex Nov 30—Two men have been shot and killed and another seriously wounded by J M Williams a farmer near the town of Alvarado Stephen McKinney a young farmer who had been paying attentions to the step daughter of Williams failing to win his consent to marriage ran away with the girl and married her McKinney and his bride returned home and the bridegroom went to work on his farm

Williams went to the town of Alvarado and bought a rifle Then riding out to the field where the bridegroom his father and brother were at work the enraged man without a word opened fire The elder McKinney rushed to the rescue of his boy and was himself shot dead Two brothers too were seriously wounded Officers have started to arrest Williams and trouble is anticipated

MEN'S LEAGUE HOLDS MEETING

At the meeting of the Men's League of the Presbyterian Church which was held last night officers were elected for the ensuing term as follows

President A L Adams vice president Judge Ogden secretary, Mr Hoffman

The league was addressed by Professor Bernard P Moses of the University of California whose remarks were listened to most attentively

Mr Lloyd leader of the choir of the First Presbyterian Church gave a baritone solo Miss Morse the soprano, and Miss Waterman the contralto also took part in the program.

MUSEUM INCORPORATED

ST LOUIS Nov 30—Papers of incorporation have been filed in the St Louis Circuit Court for the St Louis Public Museum with Pierre Chouteau president George T Parker secretary and William H Thompson treasurer

The object of the corporation is to secure preserve and exhibit objects illustrating the arts anthropology science and history for the purpose of establishing a museum library and art gallery To purchase or acquire by gift to devise or lease one or more buildings and other real estate in the city of St Louis for the housing and caring for such exhibits is also given as the purpose of the enterprise As many objects of general interest as possible will be secured from the World's Fair offices having been established in the anthropology building on the exposition grounds

WILL ENTERTAIN.

Great interest is being taken in the entertainment to be given at the Cadet Armory Fifteenth and Jefferson streets this evening for the benefit of the Third Street Cadets of the Social Settlement The following program will begin at 8 o clock

1—Ragtime millionaires Krieger & Mulvey
2—Soprano solo Miss Elva Johnson
3—Juvenile dancers Fred and Margaret Mau
4—Indian Club Swinging Douglas Hughes
5—Recitation Miss Pearl King
6—Black and White Magic C W Schmidt

A Very Close Call

I stuck to my engine, although every joint ached and every nerve was racked with pain' writes C W Bellamy, a locomotive fireman of Burlington Iowa. I was weak and pale without any appetite and all run down As I was about to give up I got a bottle of Electric Bitters and after taking it I felt as well as I ever did in my life ' Weak sickly, run down people always gain new life, strength and vigor from their use Try them Satisfaction guaranteed by Osgood Bros Seventh and Broadway and Twelfth and Washington streets Price 50 cents

A woman who is weak, nervous and sleepless and who has cold hands and feet cannot feel and act like a well person Carter's Iron Pills equalize the circulation remove nervousness, and give strength and rest

Bargains! Bargains!
At H Schellhaas Furniture Store, corner Eleventh and Franklin streets

TEA

You think one tea as good as another?

Why don't you buy at the lowest price you see in the window?

Your grocer returns your money if you don't like Schilling's Best.

BOWLING TOURNAMENT

Last Sunday the Feathers and the Coyotes held a match on the Syndicate Alleys the Feathers winning by a total of thirty pins There will be a return match next Friday evening on the Clinton Alleys in San Francisco

There will be a bowling match next Sunday afternoon at 1 o clock on the Syndicate Alleys between Bryant and Whitney Three games will be rolled the total pins to decide the winner

Following are the 200 or over scores made yesterday on the Syndicate Alleys A W Drake 205 L F Swenson 210 J Ricket 207 and C Bryant 208

Plenty of sport was furnished on the Syndicate Alleys, 469 Ninth street last evening An interesting match was bowled between the Coyotes of San Francisco and the Syndicate teams the score of the former being 1897 and the total of the latter 2233 Each team was composed of four players and there were three games bowled

The highest score of the evening was made by Donohue of the Syndicates who rolled up 550 Hands of the visitors made the highest score of his team 542

Arrangements have been made for a match game between A E Spegal and W A Aldrich They are to bowl five games on the Crescent Alleys San Francisco next Friday and five games later on the Syndicate Alleys on Ninth street A healthy purse goes to the winner Total pins are to count

IS MORLEY WEARY OF THE PRESENT CIRCUIT?

Jim Morley is mighty tired of the present circuit of the Pacific Coast League says the Seattle Times, and he makes no secret of his feelings When it is remembered that the Los Angeles team went into the hole $4000 on the last trip North the reason for Jim's yell is not far to seek He would like to see a return to the old four-club league of California when the circuit was composed of San Francisco Oakland, Sacramento and Los Angeles Then it was that Morley made his money and like a good many others he cannot figure out how the circuit as composed at present will ever be a money maker Morley draws well at home and as his team is always up in the race he gets a good attendance on the road so if he lost $4000 on a single trip some of the others were hit harder

It would not be at all surprising if some sort of a shakeup in the circuit was made at the next annual meeting of the league If the change does not come next year it is a cinch it will come the year following when the three-year agreement will have expired They will bull it through next season rather than lose the forfeit money but once the time limit of the agreement expires there will be a change With no chance to make money with a winning team and plenty of cussing for a losing team even the man or set of men with plenty of money will get tired, and will turn the business over to some one who knows how to run it.

AT THE MACDONOUGH

Miss Florence Gale will appear at the Macdonough Theater tonight in As You Like It ' A large number of society people have subscribed for tickets and the indications are that she will be given a warm reception Miss Gale is an exceptional actress

The engagement of Jane Corcoran and her company in Pretty Peggy announced for tomorrow and Friday nights only at the Macdonough Theate promises to be an attraction in all the term implies This term has come to be used in connection with all kinds and classes of shows, good bad and indifferent and in many cases they prove to be anything but attractions But when applied to the one in question the word is used in its truest sense if we may accept the verdict of critics in other cities many of whom have been really enthusiastic in praising the star and company as well as the play and production

Miss Corcoran is probably best remembered here for her pleasing work in Tennessee's Pardner in which she appeared for three seasons as Tennessee Kent and later as Annabel in At the Old Cross Roads Since she her role star Miss Corcoran has been presented only in the Eastern cities but many reports of her success have reached us and it is said that in Pretty Peggy she has made a most decided hit The supporting company includes Andrew Robson who needs no introduction to local playgoers having himself appeared here several times at the head of his own company

He was last seen here as Richard Carvel in the play of that name

Pretty Peggy which is by Frances Aymar Mathews has the record of an almost entire season's run in New York City, which is in itself sufficient evidence of its genuine merit to make its first presentation here a most attractive event even though the personnel of the company did not command it so strongly

Those well known managers A Pur C Alston and J Emmett Baxter are directing Miss Corcoran's tour

Seats are selling at popular prices

Trunks Delivered Free

If you trade with A B SMITH CO 116 Mills street San Francisco The largest and most up-to date trunk and leather goods house in Frisco

PERSONALLY CONDUCTED

and daily excursions in Pullman tourist sleeping cars without change from Fresno, Sacramento and other California points via the Southern Pacific, Union Pacific and Chicago & North-Western Railways through

TO CHICAGO

Over The Only Double-Track Railway between the Missouri River and Chicago. Fast Trains. Excellent service. Dining car service a la carte. Choice of routes. Low round-trip rates. Double berth to Chicago only $7.00.

Ask Southern Pacific ticket agents for full information or apply to
R R. RITCHIE, General Agent Pacific Coast, C. & N.-W Ry, 617 Market St., Palace Hotel.
S. F. BOOTH, Gen'l Agent Pass'r Dept., U. P. R. R., 1 Montgomery Street, SAN FRANCISCO.

THE NORTH-WESTERN LINE
UNION PACIFIC

TO PLANT GRASS ON BERKELEY'S GRIDIRON.

BERKELEY Nov 30—Graduate Manager Ezra Decoto was last night authorized by the executive committee of the Associated Students to have 250 loads of sandy loam hauled upon California field with the ultimate purpose of having it become a turf field The above number of loads will cover the grounds to a depth of three or four inches The plan is to plant Australian rye grass later on This will make California field the best on the Pacific Coast

WINS BIG "C"

One of the most important actions of the executive committee was the granting of a big football "C" to Larry O'Toole of Hastings O'Toole is the first man in the history of the University to gain this coveted honor without playing on the Varsity with Stanford He has however played on the California second eleven for seven years In all that time he has been one of the most consistent hard working men on the squad

In behalf of presenting the C letters were received from R N Foster 07 and Assistant Coach Griesberg Mr Foster who went into the game with Stanford in place of O'Toole offered to give up the 'C given him if the committee would grant one to O'Toole This of course was not done The other was the high tribute from a coach for the work of a player under him

CHRISTMAS GAME DOUBTFUL

It is now quite doubtful whether there will be a Christmas football game with the Sherman Indians at Los Angeles on account of the poor condition of the Varsity players To this end the graduate manager was instructed to wire to Los Angeles not to continue preparations for the game until he is heard from All signs, therefore point to no game

FRESHMEN TRACK MEET

A letter was read from A H de Mamiel captain of the freshman track team asking for a freshman intercollegiate track meet with Stanford in the spring This is a plan also recently spoken of with favor by Track Captain Roy Hackley 05

No definite action was taken relative to this meet as the committee wished to consider it more thoroughly It is hard at present to ascertain at what time a date could be arranged for such a meet Rain would prevent a very early contest and baseball and Varsity track meets will take up most of the later spring months

WASHINGTON'S RETURNS GOOD

Graduate Manager Decoto reported $1425 as California's share of gate receipts from the Thanksgiving game at Seattle As the expenses of the trip amounted to about $1200 there will be a net return of a little more than $200

SEMI-ANNUAL MEETING.

There will be a semi annual meeting of the Associated Students in Harmon gymnasium Friday evening December 9 There will be the regular report of officers and standing committees

BERKELEY

SUBURBAN NEWS

UNIVERSITY

CLOSING COLLEGE.

Vacation is at Hand at the University.

BERKELEY, Nov. 30.—The recorder has announced that all college exercises will close at 5 p. m. Monday, December 9th. It was found necessary to run two examinations on Saturday, December 10th, owing to the lack of large rooms. These two examinations will take place at 1:30 p. m. and will be as follows: Mathematics 1, Sections 1 and 2, Professor Haskell, in Hearst Hall, geology 1A, Professor Lawson A—H, room 13, South Hall, and I—Z, room 22, South Hall.

The regular examinations begin Tuesday, December 13th at 9 o'clock, and continue until 5 p. m. Wednesday, December 21st. This will allow students an opportunity of finishing their examinations and arriving at their respective homes by Christmas Day.

There have been a few changes in the rooms of the various examinations this year. One of the most important is that Harmon Gymnasium will not be used for any examinations, with the possible exception of physical culture 1B.

The last faculty meeting of the term will be held Thursday morning, December 22d for the purpose of acting on the candidates for graduation in December. There will be between ninety and one hundred candidates for degrees at that time. This will be one of the largest Christmas classes that has yet graduated from the University.

The matriculation examinations will be held in Harmon Gymnasium from January 10th to 13th. A schedule for these examinations will be placed in the Co-op for distribution before Christmas.

College exercises will be resumed on Monday, January 16th. On that date registration blanks for the second half for that year will be filed in the Gymnasium from 9 a. m. to 5 p. m.

Women of the Senior Class will meet and banquet in Hearst Hall Friday evening at 7:30 o'clock. A large number of the 1905 women have signed up to attend, and a successful function is anticipated.

Assessments will be payable at the Co-op today from 10 a. m. to 12 m. and from 2 p. m. to 4 p. m., or to any member of the following committee: Alma Barnett, Nellie McCarthy, Daphne Huskey, Elena Kennedy, Florence Parker and Florence Doge.

The affair is planned as an innovation in the line of college spreads. A large number have signed up, but a much smaller number have paid the necessary fee. This should be in by 4 p. m. today.

IMPROVE WHEAT.

University Expert Will Perfect Cereal at Sacramento.

BERKELEY, November 30.—L. A. Fitz has come to the University from the Department of Agriculture at Washington, to take charge of the detail work at a co-operative station which is to be established in the Sacramento valley for the breeding and growing of wheat. By means of these experiments he hopes to develop varieties which shall have higher gluten contents and therefore be better for flour-making than the starchy wheats commonly grown and which are desirable for exportation to Europe.

The State Board of Trade of San Francisco and a number of leading men are contributing the funds for starting this investigation and trial, and will appeal to the coming Legislature for an appropriation to carry it on.

Professor A. V. Stubenrauch and Mr. Fitz are now in the Sacramento valley arranging for a location for this winter's field work.

★

RARE BOOKS SOLD.

NEW YORK, November 30.—Two of the rarest books in the collection of Americana made by the late Bishop John Hurst have just been sold at auction. One was a copy of the Mohawk prayer book printed in this city by William Bradford in 1715. It brought $300, the other was a copy of the second edition of Eliot's Indian Bible and it sold for $410. These two volumes are quite rare. They are printed in the Indian language and were purchased by an agent for an unknown collector.

IMPROVEMENT CLUBS DISCUSS BONDS.

BERKELEY, November 30.—That it would be a better business proposition to rent quarters to transact municipal business rather than build a town hall to replace the one destroyed by fire was the concensus of opinion that prevailed last night at a meeting of the bond committees of the North Berkeley West Berkeley, South Berkeley and Ashby Improvement Clubs.

Among the representatives of the various improvement clubs present at the conference were: James H. Deming, H. C. Bagot, J. L. Tisdale, Victor J. Robertson, Leo F. Hampton, George Grimshaw, H. E. Myrick, Charles C. Emslie, J. S. Sykes, W. J. Miles, A. R. Frame, N. Olsen, J. T. Renas, Charles Hadlen, C. A. Harmon, A. F. Hess, A. S. J. Woods and Stacy W. Gibbs.

CALLED TO ORDER.

The meeting was called to order by A. R. Frame, and the first business was the unanimous election of Victor Robertson, president of the North Berkeley Improvement Club, to be chairman of the evening.

In his opening remarks Chairman Robertson expressed satisfaction in seeing the improvement clubs of Berkeley work as a unit for the welfare of Berkeley. He hoped the time would come when Berkeley would extend northward, instead of joining with Oakland, keeping intact a city and county government of its own.

The following acted as secretaries for their respective clubs: Stacy W. Gibbs, Ashby Improvement Club; Leo Hampton, North Berkeley Improvement Club; J. S. Sykes, West Berkeley Improvement Club; W. J. Miles, South Berkeley Improvement Club.

FOR SOUTH BERKELEY.

Speaking as a representative of the South Berkeley Club, A. R. Frame said that the sum of $40,000 for an addition to the High School was slightly exorbitant. Mr. Frame's club deemed it inexpedient to carry the $7000 bonds for street improvement apparatus over a period of forty years, but believed that the amount should be raised by a special tax at the municipal election in April. Parks, he said, were heartily favored by his club.

PROPOSITIONS DISCUSSED.

It was decided to discuss the various bond propositions separately.

A. F. Hess offered the information that this year the assessed valuation of the city was $14,012,765 and the taxes $137,630.87 and that the present bonded indebtedness of the city is $122,600.

MUST HAVE SCHOOLS.

Mr. Frame declared that it was absolutely imperative that additional school facilities be provided for the city.

"Newcomers are coming in so rapidly that I understand the school rooms in various districts are badly overcrowded," he said.

FAVORS CHARTER AMENDMENT.

Hess spoke in favor of a charter amendment that would enable the Board of Trustees to increase the tax rate.

"COUNTY OF BERKELEY."

Continuing Hess said that an effort was to be made at the next session of the Legislature to have a bill passed which would divide Alameda County, making a new county of Oakland, Alameda and Berkeley.

"But what I am in favor of," said Hess, "is to form a city and county of Berkeley."

NO CONSOLIDATION.

Discussing the bill that will be presented at the next session of the Legislature, Stacy W. Gibbs stated that should the bill pass and place Alameda, Oakland and Berkeley in one county it would not necessarily mean the consolidation of these cities in one municipal government.

NEW TOWN HALL.

Speaking on the subject of a new town hall, Gibbs stated that he saw no reason why, if a town hall were built in the business district of the city it could not be made a source of revenue.

"We should by all means secure a town hall site, even if the building is not erected immediately," said Hess. "It will be necessary for us to have a town hall and we should take immediate steps to secure a central site."

A. S. J. Woods said that if the bond election had been called immediately after the town hall fire the agitation for a municipal building would have carried.

Charles Hadlen believed the town hall site on Grove street to be entirely satisfactory to all portions of the city.

FAVORS MUNICIPAL BUILDING.

J. T. Renas of the West Berkeley Improvement Club said: "It seems to me that a great deal more comfort could be taken in a town hall of our own. We should have a handsome building which would be a credit to the city."

FIRE-PROOF BUILDING.

Sanitary Inspector George Grimshaw declared that the offices of the city should be located in a fire-proof building.

"It seems to me that the records of the city should be properly housed in a fire-proof building," he said. "Another fire destroying the records of Berkeley would be very costly."

FAVOR RENTING HALL.

Among those who spoke in favor of renting a town hall were J. L. Tisdale, J. S. Sykes, W. S. Miles, A. R. Frame, C. C. Emslie, C. R. Harmon, Leo Hampton, H. C. Bagot and A. S. J. Woods.

When a vote was finally taken on a resolution to postpone the agitation for a new town hall indefinitely it carried unanimously. It was understood that the recommendation was to be carried to the various clubs.

THE FIRE DEPARTMENT.

Opening the discussion on the proposed issue of fire bonds A. F. Hess stated that he did not believe the suggested sum of $40,000 to be an adequate amount.

"We should expend a sum much larger than $40,000," said Hess. "Two steam fire engines should be placed in East and West Berkeley and three chemical engines ought to be located in various portions of the city. The present alarm system should also be extended. The additional taxation that would result would not begin to amount to the high rate of insurance we are now compelled to pay.

Final decision on the fire question was postponed until a future meeting.

WEST BERKELEY WHARF.

The question of the issuance of $45,000 in bonds for a wharf at the West Berkeley shore was the next question discussed.

J. T. Renas said that if the proposed wharf were extended 300 feet beyond the length of the present wharf or 2100 feet from the shore it would serve all the purposes of a 4000 foot wharf.

"The West End shore is a veritable mud flat for several thousand feet out so real deep water could not be reached except at a great expense and by going out three miles. But it must be understood that water deep enough for all ordinary vessels may be reached 2100 feet out."

Renas exhibited a diagram showing the width of the proposed wharf 1500 feet out to be 70 feet wide and 24 feet wide for the remaining 600 feet.

WHARF REVENUE.

Renas pointed out the fact that the revenue which would accrue from the wharf would practically make it self-sustaining. He said the net receipts of the present wharf are $275 or $300 a month at the present time.

It was explained that if the wharf were to be located on the University avenue extension the wharf that at present stands there would have to be condemned.

FAVOR WHARF BONDS.

By a unanimous vote the wharf proposition was sustained.

On the recommendation of Hess, the improvement club committeemen decided to ask the Board of Trustees not to take any action toward issuing a call for a bond election until the representatives of the club tender their report. The time of the suggested postponement was fixed for the first of the year.

Chairman Robertson was requested to report the result of the meeting to the Trustees.

★

BERKELEY PROFESSORS TO DEBATE AT STANFORD.

BERKELEY, November 30.—Professors A. C. Miller and T. W. Page the economics and history departments at the University will speak at Stanford next Thursday, the occasion being the regular student body assembly. Their subject will be "The Spirit of Commercialism."

IDEAL WARRIOR.

Prof. Addresses Students of the State Blind Institute.

BERKELEY, Nov. 30—"The Romantic Story of Old Japan That Explains the Ideals of the Japanese Warrior" was the subject of an interesting lecture delivered last night before the students at the State Institute for the Blind by Professor James M. Dixon, who is at present engaged in research work at the University of California. Professor Dixon lived for many years in Japan and was for thirteen years professor of English in the Imperial University at Tokio, and has a thorough understanding of the Japanese character.

The romantic story which is still the ideal of devotion and courage in the land of the Shogun had its scene laid in the early part of the eighteenth century, said Mr. Dixon. Takuminokami a noble lord of Tokyo, incensed at repeated insults on the part of another lord, Kotsukenosuke, attempted to kill him but failed and was sentenced to commit harakiri. His family, of course, was ruined but fifty of his servants, becoming broken men or Ronins, vowed to revenge the death of their master. The Ronins scattered themselves about the country and gave themselves up to all kind of excesses in order to throw Kotsukenonosuke who was closely guarded, off the scent.

Finally the time for action arrived and the Ronins in the dead of one winter's night accomplished the murder of the hated lord. They took his head in a bucket and bore it to the grave of Takuminokami where they placed it as an offering of their devotion. The Ronins were sentenced to death for their deed and were buried beside their dead lord.

"Troops of people soon began to flock to their grave," continued the lecturer" to do honor to the devotion of the men. Among them was the Satsuma retainer who had spurned the leader of the Ronins in Kyoto. He came to ask pardon, and after offering what atonement he could he drew his dirk and committed seppuku on the spot. The priests of the temple took pity on him and buried him beside the others. All are objects of unbounded admiration to this day for their determined, fiery devotion."

NOTED SPEAKERS.

Last University Meeting Will Be Held Friday Morning.

BERKELEY, Nov. 30.—The last University meeting of the semester will be held on Friday, December 2d, at 11 a. m., in Harmon gymnasium.

The speakers will be Joseph D. Redding of New York and Rev E. L. Parsons of Berkeley. Mr. Redding is a prominent attorney in New York City. He is also a well-known musical composer and is the joint author of several compositions. Notable among these is "The Man in the Forest," an opera for which he wrote the music. This opera was the first of the present type of festivity used at the annual midsummer high jinks of the Bohemian Club, held in the redwoods of Bohemian grove, near Guerneville, Cal. In consequence of his wide experience, Mr Redding will probably give a very interesting talk.

The other speaker, Rev E. L. Parsons, is rector of St Mark's church of Berkeley. He is known to be a well-informed man and a most interesting talker.

The University Glee Club will sing several selections.

Taking the program as a whole, this University meeting should be a fitting wind-up for the meeting of the year.

★

STUDENTS TAKE A LONG TRAMP

BERKELEY, November 30.—During the recent holidays, Harry Lane, '07, and Lewis A. McArthur, '08, walked to Mt. Diablo and the Somersville coal mines, tramping over 75 miles in less than three days.

The two students left Berkeley on Wednesday evening, traveling in the moonlight as far as Walnut Creek, 20 miles eastward. On Thanksgiving Day they climbed Mt. Diablo and on Friday they continued their journey to the Black Diamond and Somersville coal mines, and finally reached the town of Black Diamond on the San Joaquin river in the evening. They returned to Berkeley via Martinez, arriving Saturday afternoon.

HAYWARDS, SAN LEANDRO, EMERYVILLE, FRUITVALE, GOLDEN GATE

OBJECTS TO THE PESTHOUSE.

RESIDENTS OF ALAMEDA DO NOT WANT OAKLAND'S INSTITUTION.

ALAMEDA, November 30.—Residents and owners of property adjacent to the tidal canal are aroused over the action of the Oakland City Council looking to the establishment of a pest house but a few hundred yards outside of the Alameda city limits in what is known as North Alameda, beyond the canal. Just a little more than the width of the tidal canal will separate this city from the pest house, if it is placed on the site offered by the Realty Syndicate and the prospect is far from pleasing to North Side residents and they intend to bring the matter to the attention of the local Board of Health in a vigorous protest.

Charles Storey, whose home is not far from the tidal waters, said "Alameda does not want a pest house adjacent to the northern approaches to the city, and action should be taken at once, if possible the serious detriment to property here which the establishment of such an institution on the site proposed would entail. Residents in my part of the town are up in arms about it. Instead of placing the pest house somewhere on high ground, as strongly advocated by the Health Board of Oakland, the present plan, as I understand it, is to have the building erected at a cost of $5000 about 300 yards west of Fruitvale avenue and 200 yards north of the canal which would bring it opposite to the foot of Broadway in this city. When the breeze is in our direction we will get the full benefit of the pest house and we feel that it would be an outrage to have it so close to our property. It would undoubtedly work us a serious injury."

Health Officer L. W. Stidham stated today that he did not believe the location of a pest house on the spot would prove a menace to the health of Alameda, but that it might affect property values in the vicinity. The Alameda Board of Health is to meet next week, when the subject will be brought up.

HIGH SCHOOL TRY-OUT.

ALAMEDA, November 30.—Try-outs at the local high school for the junior debating team, which is to meet a junior team from the Oakland Polytechnic High School in a forensic contest, resulted in the selection of Neill Wilson, Irene Welp and Mabel Usinger, with Don Bailey as substitute. The debate is to take place on December 17. Alameda will support the negative side of the following question: "Resolved, That trades unions are injurious to the industrial prosperity of the United States."

FOOTBALL GAME.

ALAMEDA, November 30.—The eleven of the Alameda High School is to have a game of football next Saturday with former star players of the school, the latter team being made up as follows William Everts, quarterback; Pohlmann, center; Brown, right guard, Merriam, left guard; Reeves, right tackle; Dungan, left tackle; Durkee, left end; Postel, right end; Bradford, left half; Strom, right half; McConnell, fullback. Benton, Daly and Ward are to act as substitutes.

BOATING CLUB PARTY.

ALAMEDA, November 30.—This evening the Alameda Boating Club is to give its theater party at Ye Liberty Playhouse in Oakland. A large attendance from this city is expected, to witness the play, "A Stranger in a Strange Land." Special cars are to be provided on the trolley lines to convey the Alamedans to the theater. The proceeds of the affair will go to the building fund of the oarsmen.

WHIST CLUB DINNER.

ALAMEDA, November 30.—The Alcyon Whist Club, enjoyed a dinner on Monday evening at the clubrooms at 2229 San Antonio avenue. In the whist games which followed Miss Lottie Hopkins won the first prize for ladies, and William Bolt the gentlemen's prize. Consolation trophies were awarded to Mrs. John Nobman Jr., and B. L. Fisher.

ALAMEDA PERSONALS.

ALAMEDA, November 30.—Mrs. C. D. Bryant and daughter, Miss Wanda Bryant of 3220 Briggs avenue, left last evening by the Southern route for the East. They will tarry in Los Angeles before going on to Council Bluffs, Iowa, where Mr. Bryant, who is now in the East, is to join them later. They expect to return by March 1.

Mrs. E. D. Ells and Miss Ida Hamor are visiting friends in Sacramento.

The High School class of December, '04, is making preparations for the graduation ball, which is to be an event on December 17. The committee of arrangements consists of Fletcher Slosson, Miss Dorothea MacPherson and Miss Deane Tisdale.

Constable George E. Clarke, who was severely injured in a fall at his home last Saturday, is now progressing toward recovery.

Carita Chapter No. 115, Order of the Eastern Star, will hold a meeting tonight in Masonic Temple, when two candidates will be initiated into the mysteries of the order. It will be the last occasion upon which the present officers will officiate.

UNIVERSITY TO HAVE CHIMES.

CHICAGO, November 30.—The University of Chicago is to be equipped with a set of chimes, placed in Mandel Hall tower. The first step towards their establishment was taken by Coach A. A. Stagg, who, with his wife, has donated $1000 towards their purchase.

HOSTETTER'S CELEBRATED STOMACH BITTERS

Keep the stomach strong and healthy by using the Bitters and you have the secret of health and strength. There is nothing else near so good. It always cures **Indigestion, Poor Appetite, Flatulency, Weak Kidneys, Dyspepsia, Chills, Colds or Malaria.** Try it.

ARTISANS ARE TO MEET.

ELMHURST LODGE WILL INSTALL OFFICERS TOMORROW NIGHT.

ELMHURST, November 30.—Tomorrow evening the Assembly of United Artisans, No. 171, will meet at Red Men's Hall. Saturday evening the regular meeting night of the lodge, is to be given up to the Druids' grand ball and reception. The principal business of the assembly will be the election of officers for next term and their installation.

The Elmhurst, Oakland and Alameda lodges held the fifth and final meet of the Artisans' whist tournament last Monday night at Oakland in Fraternal Hall. Frank Jewell of that city won the highest score in the five tourneys and was adjudged winner and presented with the prize, a valuable silk umbrella. The contest has been a very close one, though the victor had held the lead almost from the first. Several of the other expert players have pressed him hard and his conquest indicates a high degree of proficiency.

LOCAL NOTES.

Mrs. L. Willis is reported very ill with appendicitis. She is confined to her bed at her home on Bay View avenue and is attended by Dr. F. Lynch.

Charles S. Alvord, who is very prominent in lodge circles in Elmhurst, received an invitation to visit the campfire of G. A. R. at Oakland last night. He reports that he had a very enjoyable time at the gathering and saw several of his old friends.

★

JUSTICE FOSTER BANKRUPT.

CHICAGO, November 30.—With scheduled debts of $87,862 and $377 assets, Justice Frank Foster of South Chicago has filed a petition in bankruptcy. Foster gained publicity recently as the magistrate in the hearing of the charges of arson against Isaac N. Perry, former president of the National Bank of North America.

THE PEOPLE ALL

In Chorus Cried, "Give Us Newbro's Herpicide."

This word of late has been in every one's mouth, and many are wondering what the word signifies, though no one has yet been found who will deny that NEWBRO'S HERPICIDE does the work. Well, for the information of thousands of people who like to know all about a good thing, we would say that HERPICIDE means a destroyer or killer of "Herpes." Now, "Herpes" is the family name of a disease caused by various vegetable parasites. A similar microbe causes dandruff, itching scalp and falling hair; this is the microbe that NEWBRO'S HERPICIDE promptly destroys, after which the hair grows. Sold by leading druggists. Send 10c in stamps for samples to The Herpicide Co., Detroit, Michigan.

Bowman & Company, Special Agents.

IMPROVEMENTS IN FRUITVALE.

BUILDINGS ARE BEING ERECTED—LADIES' GUILD MEETS.

FRUITVALE, November 30.—A great number of improvements are being made in Fruitvale just now. Three new buildings are just about completed and several others are being started, chief among the latter being Mrs. Wetherbee's business blocks. Plans are being made to construct quite a few more in the near future.

The postoffice building of George Lund requires only the finishing touches to make it one of the most handsome structures in the suburban portions of Alameda county. Leaners & Thornally, contractors have almost completed the pretty villa of Mrs. A. Slaughter on Fruitvale avenue. This building is a modern cottage of two stories, costing about $2,800 to construct. It will be ready to occupy in three weeks if all goes well. The upper story is to be finished in California redwood, and the lower in natural pine.

The artesian well being bored by Engineer Lynch is now nearly 120 feet deep. The shaft is eight inches in diameter. A sticky clay stratum has been passed through and the drill has reached a layer of gravel. A good source of water is expected to appear soon.

Warren's pharmacy, at the corner of Fruitvale avenue and Fourteenth street, is undergoing a thorough renovation. New paint and wall paper of pleasing tints give the store a much improved appearance.

LADIES' GUILD MEETS.

Monday afternoon the Ladies' Guild of the Fruitvale Congregational Church held its meeting in the Armory. Nearly all the members were present and there were reports of the work of the bazaar. It was found that the profits of that enterprise were more than $150, $25 above the first estimate. Preliminary arrangements were made for the sale to take place in January to dispose of the articles left over from the bazaar.

The nomination and election of the officers of the guild for the ensuing term will take place at the armory on the last Monday in December.

LETTERS UNCALLED FOR.

Letters addressed to the following persons lie uncalled for in the Fruitvale postoffice: W. Brazes, Mrs. J. W. Connors, Mr. Faircloth, Leo Fraga, Mr. Fredalt.

GEORGE LUND, Postmaster.

★

ROTHSCHILD HERE.

NEW YORK, November 30.—Baron Alphonse Rothschild, head of the French branch of the Rothschild family of financiers, who is now on a visit to this city, has been the guest at a dinner given by August Belmont. The Baron is understood to be in this country for an inspection of the subway system.

PYTHIANS WILL ENTERTAIN.

DANCE AND MUSICAL NEXT MONTH AT SAN LEANDRO.

SAN LEANDRO, November 30.—An enjoyable time will take place at U. P. E. C. Hall on the 15th of next month, when Company 1 of the uniformed ranks of the Knights of Pythias give their annual entertainment. The first part of the evening will be devoted to a musical program of unusual excellence. There will be vocal and instrumental solos, as well as several selections rendered by the K. P. orchestra. The following well known members will each sing for the company: Mrs. C. L. Best, Budd Eber (baritone), and Charles Reed (bass.)

The Pythians' orchestra will discourse sweet dance music until the clock strikes 12.

No decorations will be required beyond a few vases of flowers, as the ball room has lately been refurnished and beautified. The entertainment will be strictly invitational, about 500 invitations being sent out to the friends of the Knights.

PYTHIANS INITIATE.

Friday evening Lodge No. 234 of the Knights of Pythias will hold their regular meeting. One candidate for membership will be initiated and receive the title of page, which is the first step toward knighthood, the goal of highest ambition. A full attendance is expected and reports are expected from the various committees on the social.

★

NAME COMMITTEES FOR COLLEGE DANCE

BERKELEY, November 30.—The committee for the sophomore hop has been decided to give their dance on the evening of Friday, January 27. This will be the second Friday after the opening of the spring semester.

Music for the occasion will be furnished by Yanke's orchestra. Many of the other features planned for the dance to have been given in November will also be carried out.

On account of being so early in the term, and as a return for giving up its former date to give a chance for the dedication rally, the 1907 class looks forward to one of the biggest dances in the history of college life.

The following committees have charge of the affair:

Arrangement committee—W. N. Gabriel, E. Booth, R. Van Sant, J. R. Gabbert, chairman of printing committee, Z. Hartley, C. Gordon, L. E. Reed, M. McFee, Misses Louise Menefee, Alma Tucker, Louise Lucas, Ethel Meredith, Elva McCluhan.

Reception committee—Claude Wayne A. C. Hastings, H. K. Brainer, E. M. Peixotto, R. L. Rowley, P. G. Walker, L. H. Cromwell, H. W. Schreiber, Fred Tatum, Misses Marguerite Shoecraft, Cornelia Stratton, Daisy Mansfield, Mary Louden.

Floor manager, H. E. Sherman, assisted by J. H. Eggers and J. R. Gabbert.

MELLIN'S FOR INFANTS AND INVALIDS FOOD

Fretful babies become calm and peaceful babies when fed on Mellin's Food. Mellin's Food nourishes.

A sample of Mellin's Food costs you nothing but the asking. Will you not then ask for it for your baby's sake?

MELLIN'S FOOD CO., BOSTON, MASS.

★

ENTERTAIN TWO NOTED FRENCHMEN

BERKELEY, November 30.—Two distinguished visitors were entertained by the University yesterday—Monsieur Lanel, French Consul-General for San Francisco, and Count de la Rocca, Vice-Consul. They came in order to attend the French lecture on Parisian humorists which was delivered yesterday by Robert Dupouey of the French department.

The lecture was one of a series describing Parisian life. Mr. Dupouey mentioned the principal humorists and gave examples of their style. He also touched on the principal victims of French, including the farmer visiting Paris, the stupid bourgeoise and many other features of French life.

The two distinguished visitors will also be present at the French play to be given by the Cercle Francais next Saturday night. Before the play they will be entertained at a "diner de garcons," the French denomination for stag dinner, given in their honor by F. E. Farrington, professor of education in the University

★

NOTED PROFESSOR FOR SUMMER SCHOOL

BERKELEY, November 30.—Professor Seymour of Yale University will be a member of the faculty of the summer school of 1905. Professor Seymour is without a doubt one of the best informed students of Greek in the world. A rare opportunity will thus be afforded those who attend summer school next year, as the professor is not only a great scholar but is also famous as an educator.

TIME OF BIDDING EXTENDED.

CONTRACTORS GRANTED MORE TIME TO CONSIDER LIBRARY PLANS.

HAYWARDS, November 30.—Monday night the Library Trustees held a meeting in the old library building. There were present the following members: President, George Oakes; Frederick Allen, C. P. Van Dyke and R. Ried. Secretary T. B. Russell was the only member absent.

It was reported that several local contractors had expressed a desire to bid on the construction of the new building, but would be unable to make the necessary calculations before December 5, the date fixed for closing the bidding. There are but two copies of the plans and specifications in Haywards, and each intendant bidder requires at least a week's time in which to complete his calculations, as a consequence several contractors were in danger of failing to get in their estimates at all. It was moved and unanimously carried that the time be extended two weeks, until December 19.

The new library building is to be built in the picturesque Mission style. An area of fifty by sixty feet will be covered by the building, which is to be one story in height, except the dome. The summit of this will be nearly twice as high as the rest of the building, and is to be about fifteen feet across.

Artificial stone is to be the material of the outer walls, while the interior will be covered with fine burlap. Native California woods will be used wherever possible, except, perhaps, in the furniture. This is to be made in the Mission style, although the material is not yet selected.

The building will cost in the neighborhood of $10,000, and will be one of which the citizens may well be proud.

★

To remove the shine from a dress bodice gently rub the elbows and shoulders of the bodice with emery cloth. Rub just enough to raise a little nap and then smooth it with a warmed silk handkerchief.

Dealers prefer to sell other bread. Log Cabin costs them more: costs you the same. Biggest and best loaf, 5c.

Log Cabin Bakery, 1723 San Pablo Ave. Telephone Pine 651.

Realty Bonds and Finance Co.

(INCORPORATED.)

Salesrooms - 1172 Broadway, Corner Fourteenth

SPECIAL SALE

At Auction

OF

Business, Residential and Manufacturing Properties

SALE TO BE HELD

Saturday - - December 10th

AT 2 O'CLOCK P. M.

In Salesroom, 1172 Broadway

The properties to be offered consist of a Lot on CLAY STREET, between Thirteenth and Fourteenth streets, 64x100.

A Lot on THIRTEENTH STREET, near Clay, 50x100—present Improvements rent for $75 per month.

Choice manufacturing site—northeast corner First and Washington Streets; 200 feet on First street, 100 feet on Washington—with brick building—railway and sea shipping facilities.

Manufacturing Site—northwest corner of Second and Webster streets—100x75—with brick building. Suitable for manufacturing.

An elegant residence on the corner of Alice and Durant (or Nineteenth) street—cost over $30,000. Owner leaving State and must be sold—Lot 100x150—House in first-class order—opposite finest homes in Lakeside District.

Three choice residence lots on East Fourteenth street, corner of Ninth Avenue, 45x110 each. BANK SALE.

A fine Lot on Thirty-Sixth street, near San Pablo Avenue and Key Route Ferry—50x106—BANK SALE.

The Titles Are Guaranteed. Terms Can Be Arranged

Send for a Catalogue.

REALTY BONDS AND FINANCE CO.

1172 Broadway, Corner Fourteenth Street

OFFICIAL RECORDS.

TUESDAY, NOVEMBER 28, 1904.

DEEDS.

November 3, 1904—Rod W and Mattie Church to Real Estate Security Company, Oakland, S Twenty-fourth street, 150 E Linden, E 25 by S 107:6, portion lots 1 and 20, block H, map survey of Northern Extension, etc; $10.

November 26, 104—Ernest C and Maud L Baker to Charles and Christine Monson, Oakland, NW Shafter avenue, 100 SW Avon, SW 50 by NW 121:6, lot 31, block B, map blocks A, B and C, Vernon Park; $10.

October 1, 1903—Luther A or L A Teague to Mary S Teague (wife), Oakland, S Sixteenth street (Butler avenue), 100 E Idaho and extending along said S Sixteenth 33, S 130, W 33, N 130, portion lot 3, block 4, amended map Butler tract; gift.

November 23, 1904—Rudolph Antone Peter and Mae Niedt (wife) to Manuel F Dutra, Oakland, N Sixty-second street, 110 East Tenth, E 50, N 133.45, W 50, S 133.75, lot 16, block D, Klinknerville tract; $10.

July 29, 1891—A B Goff to Ella M Goff (wife), Oakland, beginning at point on N line plot 365, 266:6 E from W line said plot, E 100 by S 50, lot 14, map plot 365; gift.

November 22, 1904—Ella C and George Albert Dickerson to Carrie B Moon, East Oakland, NW Fifth avenue, 50 NE East Tenth, NE 25 by NW 115, block 22, Clinton; $10.

November 26, 1904—John Henry or John H and Lucila Lange to A P Amaral, East Oakland, SW East Twenty-sixth street, 117:6 SE Nineteenth avenue, SE 30 by SW 140, block 84, northern addition to Brooklyn; $10.

May 1, 1904—James K Smith to Mary A Smith (wife), Berkeley, beginning at point in center Russell, 292:6 E Ralston and 40 S from N Russell, N 178, E 130, SE 176:2, W 117.20 to beginning, excepting portion said land dedicated for use as public streets; gift.

August 9, 1904—Ellen M Quin to Amos J Brothers, Berkeley, N Ashby avenue, 50 E Lorina, E 30 by N 100, portion lot 2, block D, Adeline tract, QCD; $5.

November 17, 104—Charles R or Charles Rudolph Kirchner to C August Weihe, Brooklyn township, lot 14, Elmhurst Park; $1.

April 25, 1902—San Francisco Savings Union to H H Goetjen, Alameda, S San Antonio avenue, 304 W Lafayette, W 40 by S 150, block 11, amended map Bartlett tract; $10.

November 26, 104—W F Kroll et al. to J B Earle, Alameda, all interest W Mastick Court, 100 S Railroad avenue, S 125 by W 74, subject to all liens; $40.

March 16, 1903—William Lawrence (widower) to Calvin M Buck, Eden township, W Fifth street, 150 SE its intersection with S B street, SW 150 by SE 50, Haywards; $10.

November 12, 1904—M C and Theresa Petersen to Manuel Enos, Eden township, N Cemetery avenue at intersection line between lands of D S Smalley and M C Petersen, thence SW 50 by NW 150, portion San Lorenzo rancho, Haywards; $10.

November 19, 1904—Alphonse and Franziska Alenr to Rosa Bez (wife Charles J Bez), Washington township, undivided one-half interest in same property as designated in decree distribution estate Anna Riehr, etc, in transcript 4214, November 15, 1904, excepting that in third deposition (12.63 acres), the second course reads in deed SE 19.38 chains; $10.

November 28, 1904—Mary M and Andrew Fath to Henry Twisselmann, Murray township, 15.49 acres beginning at point in N line county road 818, etc, at intersection with N line of SE one-quarter of NE one-quarter of section 9, township 3, S R 2 E, thence W 26.38 chains, SE 13.77 chains, NE 22.50 chains to beginning, portion E one-half section 9, township 3, S R 2 E; $1026.

Nov 28 04—Jennie Wafer (widow) to Dina Bunzl wf Julius, Oakland, SW Lindon and 14 S 33 x W 107, blk 572 Boardman map, $10.

Jun 6 04—S H Williams to Louise Wilkinson wf Jos B, Oakland E Magnolia 105 N 14th N 35 x E 128-3, $10.

Nov 16, 04—The Realty Syndicate (cpr) to J W Albright, Oakland, NE 5 ft lot 3 blk B Thermal Hill fmly Howe tract, $1).

Dec 2, 03—Savings and Loan Society to George Sterling, Oakland, lot 26 and SW 5 ft lot 25 blk K same, $350.

Dec 27, 03—George and Carrie R Sterling to Carl Doell, Oakland, same, $10.

Nov 16, 04—M J Keller & Co (cptn) to S J Hill, Oakland N 46th 160 E Linden E 100 x N 250 blk 2114 Alden tct, $1200.

Nov 23, 04—Mrs Ellen Keller to M J Keller Co (cptn) Oakland, same, Q C D, $10.

Nov 23, 04—S J and Susanna Hill to J F Poarch, Oakland, N 46th 250 E Linden N 100 x W 40 ptn lots 7 and 8 blk 2114 Aldin tract at Temescal, $10.

Nov 16, 04—Plymouth Ave Church of Oakland (cptn) to Board of Missions of M E Church South (cptn) Oakland, lots 51 to 53 Pacific Theological Seminary tct $6000.

Nov 28, 04—Lucretia White (widow) to Hans C Rasmussen, Oakland, lot 2 subd 17 map sub 17 Glen Echo tract, $10.

Nov 28, 04—Charlotte E Hansen wf Jno Christian to Henry A Cook Oakland, W Willow 104 N Lincoln N 31 x W 95 ptn lots 14 and 15 blk B Oakd Pt Hd tract, $10.

Aug 4, 03—Lucius A and Julia D Booth to Luita Booth Sherman wf P L, Oakland Tp, 3.416 acres beg at stake in W Hopkins av now Hazel lane or av at intrn of bdy ln bet lots 9 and 12 th NW 473 SW 618.14 SE 93 NE 91.65 NE 100 NE 338.50 to beg being lot 12 plot F Piedmont pl, Okd Hts, $10.

Nov 26, 04—Osgood Putnam (widower) to Joseph J Mason, Berkeley, SE Ward and McGee av S 135 x E 120 lot 5 blk 4 State University Hd No 3, $10.

Nov 28 04—Peter and Amanda Schrensen to William Hunter, Brooklyn Tp, S Sherman etc dst 84.02 W 25th av W 34.50 S 76.93 E 29.11 N 95.49 ptn lots 3 and 4 Dow and Thomas tract, $10.

Nov 14, 04—Daniel P and Roso Frances Durst by M H Durst their atty to T J Huttmann, Brooklyn Tp—lots 242 to 244 Fruitvale Addn tract, $10.

Nov 28, 04—Sarah S and Arthur F Barber extrs est Arthur S Barber to J B Chynoweth, Alameda, S Santa Clara av 140-2 E Broadway E 50 S 165-6 W 50 NE 165-6 ptn Hays and Caperton tract, $1400.

Nov 26, 04—H J and Christine A Christensen to Anspacher Bros (cptn) Murray Tp 160 acres being N W ¼ of sec 15 Tp 2 SR 2 E; Murray Tp. R of w 20 ft wide W ln of which begins at sw cor of ½ sec above des'd th ½ mile to S Wcor sd ¼ sec E ¼ of a mile to E ln road leading E fm sd last ln over ld J Gatgens th across Gatgen's ld full width sd rd to S bdy ln sd Gatgen's land etc, $10.

Nov 28, 04—Fred H Brown (single) to Theodore A Johnson, Brooklyn Tp, W Fremont av 115 S Putnam W 125 x S 40 ptn lot 13 blk 16 map subdvn NE ptn Sather tract, $10.

MORTGAGES.

Nov 28, 04—Manuel F or Manoel F Dutra and Maria J Dutra to John F Vargas, Oakland, N 62d 100 E 10th E 50 N 133 46 W50 S 133.75 lot 16 blk D Klinknerville tract 2 yrs 9 per cent, $750.

Nov 1, 04— M P or Maria P and Joe P or Joe Preira Furtado to M Farria Rose Eden Tp, 1 acre bd N by ½ acre tct of F Santos Jr 2 acres of A S Dutra and ¼ acre conveyed to 1st pty Jan 12, 75 W by rd known as Laurel rd, 6½ per cent, $500.

Nov 28 04—H H and Mary Eloise Dobbins to Ellen W Coll, Berkeley, SW Waring and Kearney S 120 xW 135 lot 1 blk 8 ppty John Kearney, near the State University, ptn plot 78, 4 yrs, 8 per cent, $4000.

Nov 21, 04—Calvin M and Florence K Bucvl to A L Graham, Eden Tp, as in deed fm Wm Lawrence; Eden Tp, S "E" st 100 W th W 50 x S 150 Hayward, 1 yr 8½ per cent, $2000.

Nov 10, 04—Henry and Mary Twisselmann to Martin Glover, Murray Tp, same as in deed fm Mary M Fath 4 yrs 6 per cent, $800.

Nov 10, 04—Ada Maude and Clement P Rust to The Realty Syndicate, Oakland, SE Gilbert 40 SW Gaskill 45 x SE 125 blk A map No 1 Highland Terrace 2 yrs 7½ per cent, $675.

Nov 10, 04—J W Weissinger (single) to Same, Oakland NE 41st 40 SE Gilbert SE 35 x NE 125 ptn blk A same, install 7½ per cent, $400.

Nov 21, 04—Dora Gutzman wf William H to Hibernia S and L Socy, Berkeley, S Dwight way 40 E Dwinelle E 40 x S 127 lot 2 blk 1 map Case tct and lds adj, 1 year 7½ per cent, $600.

Nov 23, 04—John and Harriet Cooper to State Savings Bank, Brooklyn Tp, SW 4th av 225.60 SE Orchard av SE 100 x SW 30, lots 9 to 12 blk H Stone tract, etc $2000.

Nov 23, 04—J F and C E Poarch (wf) to same, Oakland, N 46th 150 E Linden E 100 x N 250 blk 2114 Alden tct (it being understood bet mtgrs and S J Hill that sd mtgrs herein are only interested in N 46th 250 E Linden N 100 x W 50 ptn lots 7 and 8 blk 2114 same), 1 yr 8 per cent, $900.

Nov 23, 04—Nathan and Mary Pushie to South Berkeley Bank, Berkeley, S Fairview 434-2 E California (Calais) E 34-2 S 135-1 W 30-8 2-3 N 135-2 blk D map subdvr SW ptn plot 63 Peralta Ro, 1 yr, $650.

Nov 28, 04—Henry A Josephine or Josephine Cook to Charlotte E Hansen, Oakland, Same as in deed bet same pts, $600.

Nov 28, 04—William Hunter to Kate Kay, Brooklyn Tp, Same as in deed fm Peter Schrensen, 2 yrs 8 per cent, $2450.

Nov 25, 04—J K Nissen to John Focha, Eden Tp, S cor Castro and "B" SE 40.5 SW 75 SE 26 NE 75 SE 33.5 SW 125 NW 100 NE 125 ptn lots 1 and 2 blk 19 Hayward, 1 yr 8 per cent, $2500.

Nov 28, 04—Hans C and Hanne Rasmussen to Lucretia White (widow) Oakland, Same as in deed bet same pts, $1150.

DEEDS OF TRUST.

November 21, 1904—Jessie and David T Scoggins to R B and Jessie Mott, trustee Leah F Mott, East Oakland, SW East Fifteenth street, SE Twenty-second avenue, SE 35 by SW 140, block 61, San Antonio; $250.

October 18, 1904—David and Martha J Dalzell to Isaac L Requa and W W Garthwaite, trustees Oakland Bank of Savings, East Oakland, S corner East Seventeenth street and Thirteenth avenue, SE 50 by SW 110, block 90, Clinton; $1500.

November 25, 1904—Augusta and J W Albright to same, Oakland, NW Piedmont, 56 SW Amethyst street, SW 30 by NW 125, lot 2, block B, Thermal Hill, formerly Howe tract; $925.

November 28, 1904—Thomas F Lyons to same, Oakland, W Chestnut, 194:6 N Eighth street, N 33, W 127, S 35, E 127, block 546, Boardman's map; $3000.

November 25, 1904—Mrs M D or Mildred D Hoffman (widow) to R J McMullen and W C Moody, trustees State Savings Bank, Brooklyn township, lots 1 and 2, Forest Park; $900.

November 26, 1904—Theodore A and Ora Belle Johnsen to same, Brooklyn township, same as in deed from Fred H Brown; $1300.

November 17, 1904—George T Hawley, trustees William H Chickering, to C T Rodolph and A E H Cramer, trustees Union Savings Bank, Oakland, N Eleventh, 70 E Jefferson street, E 80 by N 100, block 156, Kellersberger's map, $11,500.

TEA

Don't risk any money on doubtful tea—Schilling's Best is your tea.

MOVEMENTS OF STEAMERS

Steamers due and to sail to-day and for the next six days are as follows:

DEPART.

Steamers—	For—	Sail
Sonoma	Sidney, via Honolulu, Pa-	
Pomona	Point Arena and Albion	Dec. 1
G C Lindauer	Gray's Harbor	Dec. 1
Santa Monica	Los Angeles	Dec. 2
Northland	Astoria and Portland	Dec. 3
Redondo	Astoria and Portland	Dec. 3
San Pedro	Eureka, Arcata, etc	Dec. 3
Korea	Hongkong, via Honolulu and Yokohama	Dec. 3
Corona	Eureka, Arcata, etc	Dec. 3
Columbia	Astoria and Portland	Dec. 3
San Juan	New York, via Ancon	Dec. 3
Point Arena	Mendocino and Point Arena	Dec. 3
F A Kilburn	Portland, via Coos Bay	Dec. 3
Argo	Eel River ports	Dec. 3
Breakwater	Coos Bay	Dec. 3
Santa Rosa	San Diego and way ports	Dec. 4
Eureka	Eureka, Arcata, etc	Dec 4
Del Norte	Crescent City	Dec. 5
Coos Bay	San Pedro and way ports	Dec. 5

ARRIVE.

Steamers—	From—	Due.
Santa Rosa	San Diego and way ports	Dec. 1
Corona	Eureka, Arcata, etc.	Dec. 1
Point Arena	Mendocino and Point Arena	Dec. 1
Argo	Eel River ports	Dec. 1
Breakwater	Coos Bay	Dec. 1
Gaelic	Hongkong, via Yokohama and Honolulu	Dec. 2
Saxonia	Hamburg, via Guayaquil	Dec. 3
Pomona	Eureka, Arcata, etc	Dec. 4
Brunswick	Fort Bragg	Dec. 4
Arctic	Eureka, Arcata, etc	Dec. 4
North Fork	Eureka, Arcata, etc.	Dec. 4
State of California	San Diego and way ports	Dec. 5
George W Elder	Portland and Astoria	Dec. 5
Saxonia	Hamburg and way ports	Dec. 5
Enterprise	Hilo	Dec. 5
Arcata	Coos Bay and Port Orford	Dec. 6
Alameda	Honolulu	Dec 6
Bonita	Newport, San Pedro, etc.	Dec. 6
Pomona	Point Arena and Albion	Dec. 6

ARRIVED AT SAN FRANCISCO

Br stmr Wyefield, Watson, 114 hours from Nanaimo.

Stmr Gipsy, Gray, 29 hours from Monterey.

Stmr National City, Hammar, 14 hours from Russian Landing.

Stmr Pomona, Ahlin, 12 hours from Albion, via Point Arena 10 hours

Stmr Whitesboro, Frederickson, 14½ hours from Elk.

Stmr George Loomis, Badger, 4 days from Seattle.

Stmr Samoa, Madsen, 16 hours from Caspar.

Stmr James S Higgins, Higgins, 15 hours from Fort Bragg.

Stmr Arcata, Macgenn, 72 hours from Coos Bay.

Stmr Navarro, Jacobs, 20 hours from Westport.

Stmr Curacao, Poulsen, 12 days from Guaymas, via Mazatlan 44 hours.

Stmr Bonita, Preble, 63 hours from San Pedro and way ports.

Stmr Maggie, Whitney, 4 hours from Halfmoon Bay.

Stmr Pasadena, Henricksen, 32 hours from Eureka.

Wh stmr William Baylies, Cottle, 38 days from Unalaska, via Coos Bay 5 days.

Fr bark Canrobert, Le Roy, 64 days from Newcastle, Aus.

CLEARED FROM SAN FRANCISCO.

Fr ship Ernest Reyer, Dieulangard, Leith.

Br ship British Isles, Barker, London.

Br ship Clan Graham, McIntyre, Port Townsend.

Bktn Archer, Lancaster, Honolulu.

SAILED FROM SAN FRANCISCO.

Stmr Maggie, Whitney, Halfmoon Bay.
Stmr Eureka, Jessen, Eureka.
Stmr Whittier, Dickson, Portland.
Stmr Empire, Purtis, Coos Bay.
Stmr Gipsy, Gray, Monterey.
Stmr South Coast, Olsen, Caspar.
Stmr North Fork, Eureka, with schr Vine in tow.
Stmr Samoa, Madsen, San Pedro.
Stmr James S Higgins, Higgins, San Pedro.
Stmr Mackinaw, Storrs, Tacoma.
Bktn Archer, Lancaster, Honolulu.
Schr Charles E Falk, Henningsen, Gray's Harbor.
Schr Bessie K, Stark, San Vicente Landing.
Schr Vine, Dannevig, Eureka.

ONE THOUSAND DOLLARS.

One thousand dollars in beautiful, valuable premiums is what THE OAKLAND TRIBUNE is giving away to its want ad. patrons. Rich cut glass, hand-painted steins, valuable water colors, sewing machines, are among the many gifts to be distributed to the lucky advertisers. All that is required to participate in nearly 100 choice presents is to bring, send or 'phone your want ad, to THE TRIBUNE —as THE TRIBUNE is the recognized want ad. medium of Alameda county. The returns from your ad. will greatly please. If you have a room to rent, want help of any kind, want boarders or lodgers, want to sell your house—in fact, no matter what you want, THE TRIBUNE want columns will help you. The moderate charge of one cent a word first issue, one-half cent a word thereafter, enables all to take advantage of THE TRIBUNE want columns. Remember, every ad. will entitle you to participate in the grand assortment of premiums of which there are nearly 100 different articles of value. Your want ad. in THE TRIBUNE is a guarantee of QUICK returns.

A man's wife should always be the same, especially to her husband, but if she is weak and nervous, and uses Carter's Iron Pills, she cannot be, for they make her "feel like a different person," so they all say, and their husbands say so too!

Ten thousand demons gnawing away at one's vitals couldn't be much worse than the tortures of itching piles. Yet there's a cure. Doan's Ointment never fails.

WARNING TO THE PUBLIC.

Pay no money to F. C. Dober or P. J. Merrill, who are no longer in our employ.
KELLER CANDY CO.,
Oakland, Nov. 28, 1904.

Wanted—Parties

Who are looking for Bargains in Furniture, at corner store of H. Schellhaas.

For Rent.

Chairs, Tables and Dishes for parties, at H. Schellhaas', corner Eleventh and Franklin streets.

When your bowels are constipated, when your appetite is poor, take Lash's Kidney and Liver Bitters.

(Official)

THE BOARD OF SUPERVISORS.

Regular adjourned meeting of the Board of Supervisors, Monday, Nov. 23, 1904.

Pursuant to adjournment the Board met in regular session. On the call of the roll the following were found to be present: Supervisors Horner, Kelley, Talcott and Chairman Mitchell. Absent: Supervisor Rowe.

Minutes of previous meeting were read and approved without alteration.

On motion of Supervisor Kelley, seconded by Supervisor Horner Rule 7 was suspended.

ALLOWANCE OF CLAIMS.

The Auditing and Finance Committee having reported favorably upon the following claims, were read by the clerk:

COUNTY GENERAL FUND.

L. L. Asher, $22.33; Bank of Alvarado, assignee C. F. Chalmers, $50.00; Bank of San Leandro, assignee Tribune Publishing Co., $3713.88; J. W. Bancbran, $16.00; Jno. J. Blacow, $100.00; M. Banin, $103.33; L. H. Cobb, $85.00; E. Collins, $16.00; D. L. Cook, $100.00; Geo. J. Cuddy, assignee J. E. Cuddy, $12.00; Thos Deasy, $85.00; D. J. Denahy, $75.00; Robert Edgar, $6.50; Chas. Emlay, $90.00; First National Bank assignee Wm. Brady, $24.00; same, assignee Geo. J. Croll, 23.33; same, assignee L. and S. Fraser, $23.33; same, assignee C. A. Johnson, $6.00; same, assignee M Nolan, $23.33; same, assignee Geo. A. Parker, $23.33; V. Ghirardelli, $100.00; John B. Gray, $40.00; A. Fanlen, $85.00; Wm. Hunter, $65.00; J. E Jacobs, $100.00; Wm. Kelley, $85.00; J. B. Lanktree, trustee, assignee M. Alverez, $6.00, $12.00; same trustee, assignee John L. Austin, $23.31; same, trustee, assignee Clinton Baccus $9.00, $9.00; same, trustee, assignee A. Baker, $20.00, $27.00; same, trustee, assignee G Baker, $30.60; same, trustee, assignee H Bartwell, $12.00; same, trustee, assignee E. J. Barnett, $1.[illegible], $6.00; same, trustee, assignee J. C. Baxter, $30.00; same, trustee, assignee Chas Becht $6.00; same, trustee, assignee Lee Beckley, $32.00; same, trustee, Wm. Berry, $8.00; same, trustee, assignee P. Boscresco, $21.00, 18.00; same, trustee, assignee D. H. Brown, $36.00, $15.00; same, trustee, assignee Morris Brown, $16.00; same, trustee, assignee S. C. Cable, $24.00; same, trustee, assignee J. Callman, $6.00; same, trustee, assignee J Canty, $32.00; same trustee, assignee C. C. Carpenter, $21.00; same, trustee, assignee J. L. Clark, $12.00; same, trustee, assignee D. Collins, $6.00; same, trustee, assignee David N. Coey, $[illegible]0.00; same, trustee, assignee E. J. Conroy, $12.00; same, trustee, assignee Edwin Coye, $21.00; same, trustee, assignee A E Derby $12.00, $12.00; same, trustee, assignee J. Des Marais, $6.00; same, trustee, assignee J. T. Delaney, $12.00; same, trustee, assignee J. Des Marias, $12.00; same, trustee, assignee G Diser, $24.00; same, trustee, assignee E. Donohue, $12.00, same, trustee, assignee E. Doyle, $6.00, $30.00; same, trustee, assignee J. Doyle, $6.00; same, trustee, assignee J. Drugan, $3.00; same, trustee, assignee M. Duddy, $32.00; same trustee, assignee J. Duffy, $12.00, $1[illegible].00, same trustee, assignee J. Dunleavy, $[illegible]7.00; same, trustee, assignee James Evans, $13.00, same, trustee, assignee W. J Farnham, $12.00; same, trustee assignee J. J. Ferrell, $12.00, $12.00, $9.00; same, trustee, assignee W. C. Feeney, $6.00; same, trustee, assignee H. R. French, $105.00; same, trustee, assignee W. E. Cillin, $[illegible]4.00; same, trustee, assignee F. S Coertz, $16.00; same, trustee, assignee T. Gouch, $24.00, $9.00; same, trustee, assignee T. Gratz, $27.00, same, trustee, assignee Geo. P. Gran, $16.00; same, trustee, assignee Wm. M Hagemann, $27.00, $6.00; same, trustee, assignee J. W. Hamby, $16.00; same, trustee, assignee J. Heleker, $3[illegible].00; same, trustee, assignee Richard Figland, $9.00; same, trustee, assignee W. . Holland, $24.00; same trustee, assignee T. J Holland, $24.00; same, trustee, assignee H. C. Holmes, $21.00; same, trustee, assignee O F. Hoyt, $78.00; same, trustee, assignee E. F. Hughes, $8.00; same, trustee, assignee P. Hussey, $12.00, $6.00; same, trustee, assignee C. A. Jackson, $[illegible]2.00; same, trustee, assignee C Jensen, $[illegible].00; same, trustee, assignee J. Joyce, $[illegible]1.00, same, trustee, assignee P. J. Keller, $[illegible]1.10; same, trustee, assignee James King, $[illegible]6.00; same, trustee, assignee J. Kirk, $ 8.00, $1.00, same, trustee, assignee C. Koerner, $24.00; same, trustee, assignee Geo. Lawton, $6.00, $12.00; L. LeClair, $3.00, $6.00; same, trustee, assignee Theo Le Clair, $16.00; same, trustee, assignee Wm. LeClair, $36.00, same, trustee, assignee J. Leonard, $6.00 $3.00, same, trustee, assignee T. Mahoney, $12.00; same, trustee, assignee M. Malley, $16.00; same, trustee, assignee O. Mason, $16.00; same, trustee, assignee R. N. Morey, $12.00; same, trustee, assignee David McClellan, $12.00; same, trustee, assignee A McMullen, $6.00; same, trustee assignee John O'Connell, $9.00, $9.00, $9.00; same, trustee, assignee Wm. O'Connell, $40.00; same, trustee, assignee J. F. O Connor, $24.00; same, trustee, assignee J. D. Phillips, $3[illegible].00; same, trustee, assigne Geo. Pratt, $2[illegible].00; same, trustee, assignee Nels Printzow, $2.50; same, trustee, assignee C. Richardson, $16.50; same, trustee, assignee J. Roach, $12.00; same, trustee, assignee Joe Roberts, $16.00; same, trustee, assignee P. Rogers, $9.00; same, trustee, assignee P. J Rogers, $9.00; same, trustee assignee Wm. Robibacher, $5.00, $12.00; same, trustee, assignee L. A. Rudolph, $2[illegible].00; same, trustee, assignee Frank Ryan, 6.00, $12.00, $12.00; same, trustee, assignee J. Shea, $12.00; same, trustee, assignee . Shields, $3.00; same, trustee, assignee J. A. Short, $27.00, $6.00, $6.00; same, trustee assignee F. M Slaten, $16.00; same, trustee, assignee M. P. Stevens $12.00; same, trustee, assignee D Sullivan, $27.00; same, trustee, assignee John Sullivan, $6.00; same, trustee, assignee J. Sullivan, $12.00; same, trustee, assignee Wm. Sullivan, $6.00; same, trustee, assignee A W. Taylor, $6.00; same, trustee, assignee A W. Taylor, $6.00, same, trustee, assignee Wm. Teeney, $24.00; same, trustee, assignee Ike Timmins, $12.00; same, trustee assignee Stephen Towne, $8.00, $12.00; same, trustee, assignee O. Wagner, $32.00; same, trustee, assignee M. W. Walsh, $24.00; asme, trustee, assignee F Watches, $1[illegible].00; same, trustee, assignee Robert Waters, $12.00; same, trustee, assignee W. C. Watts, $6.00, $24.00; same, trustee, assignee Wm. Weatherall, $9.00; same, trustee, assignee V. S. Wells, $16.00; same, trustee, assignee R. Weston, $36.00, $33.00; same, trustee, assignee Thos Winegurt, $9.00; same, trustee, assignee L. E Woodsorth, $6.00; C. E. Maloon, 75.00; H. P. Matthews, 50.00, $50.00, John C. Mattos, $4[illegible].60; John C. Meyers, $78.00; Jas McCarthy, $75.00; F. J. McCreedy, $90.00; O. P. Neugt, $23.33; Oakland Enquirer Pub. Co., $2524.95, $1124.00, $215.00. A O'Brien, $100.00; Chas H. O'Connor, $100.00; N. O'Neil, $100.00; J M. Page, $76.00; L. C. Parker, $100.00; J. A. Pinkerton, $17.50; M. Riley, 75.00; W J. Rogers, $100.00; J. M. Sabin, J[illegible], $150.00; H. A. Scrimageout, $23.33; F. Schram & Co., assignee J. E. Cuddy, $15.00; J. J. Shanely, $108.00; Geo. H. Stricker, $100.00; J. T. Summers, $75.00; J. R. Talcott, $63.70; Chas. L. Tisdale, $75.00; Mel Tobriner, $100.00; Geo. Wales, $100.00; H. Wilking, assignee F. B. Adams, $6.00, $6.00; same, assignee A. E. Derby, $6.00; same, assignee J. R Taylor, $24.00; Al. Williams, $85.00; Sid. H. Wilson, $23.31; Bank of Haywards, assignee Thos. B. Russell, $125.62; Cotton Bros & Co., $384.22, $494.00, $2[illegible]10.50.

COUNTY INFIRMARY FUND.

H. A. Borchert, $125.00; O. D. Hamlin, $75.00; Mrs. M. Hughes 50.00; J. Shirk, $50.00; R. T. Stratton, $75.00, $75.00, $75.00.

GENERAL ROAD FUND.

Bank of Haywards, assignee Thos. B. Russell, $1.00; Cotton Bros. & Co., $1.00, $1.00.

BROOKLYN DISTRICT ROAD FUND

Jullen Grace, $8.00; E. B. & A. L. Stone Co., $249.00, $270.00, $285.00, $192.60, $72.65, $70.00, $287.50.

CENTERVILLE DISTRICT ROAD FUND.

Cotton Bros. & Co., $1.00.

DUBLIN DISTRICT ROAD FUND.

Cotton Bros. & Co., $1.00; Bank of Haywards, assignee Thos. B. Russell, $1.00.

FRUITVALE DISTRICT ROAD FUND.

Jullen Grace, $18; E. B. & A. L. Stone Co., $280.00, $266.00, $280.00, $1417.56 $273.00, $38.58, $52.75, $259.00.

MT. EDEN DISTRICT ROAD FUND.

E. B. & A. L. Stone Co, $971.25.

PLEASANTON DISTRICT ROAD FUND.

Cotton Bros. & Co., $1.00.

On motion of Supervisor Horner, seconded by Supervisor Kelley, the claims were ordered paid to the various parties, in the amounts and out of the funds designated, by the following vote:

Ayes—Supervisors Horner, Kelley, Talcott and Chairman Mitchell—4.

Absent—Supervisor Rowe—1.

REPORT OF COUNTY AND TOWNSHIP OFFICERS.

The following reports of County and Township officers were received and placed on file:

J. M. Brewer, Road foreman, for October, 1904.

J. M. Brewer, road foreman, for Oc-

P. N. Hoare, road foreman, for October, 1904.

Peter Oxen, road foreman, for October, 1904.

Carl Holm, road foreman, for October, 1904.

Carl Holm, road foreman for September, 1904.

AFFIDAVITS OF PUBLICATION.

The following affidavits of publication were received and ordered filed:

Liquor application of Frank Gularte, Washington Press.

Liquor application of E. M. Juhl, Washington Press.

Liquor application of Frank Lynch, Fruitvale Progress.

Liquor application of Jos. Kobler, Hayward Journal.

Liquor application of Jos Kobler, Hayward Journal.

APPLICATION FOR RELIEF.

An application for relief was received from Edna Banorish and referred to Supervisor Horner.

APPLICATION FOR LIQUOR LICENSE.

The following applications for liquor licenses were received and referred to the Judiciary, Printing and License Committee:

Chas. Delmune. Hearing set for Dec. 12; publication in Pleasanton Times.

Caton Lewis Hearing set for Dec. 12, publication in Washington Press.

Ernest Sullivan. Hearing set for Dec. 12; publication in Washington Press.

REPORT OF JUDICIARY, LICENSE AND PRINTING COMMITTEE.

The Judiciary, License and Printing Committee having reported favorably upon the application of Frank Glart, an appropriate resolution was introduced granting said application, by the following vote:

Ayes—Supervisors Horner, Kelley, Talcott and Chairman Mitchell—4.

Absent—Supervisor Rowe—1.

APPLICATION OF FRANK LYNCH.

The application of Frank Lynch for a liquor license coming on for hearing F. L. Blackman, F J. Spencer and Frank Lynch were sworn and testified, whereupon the matter was continued until Monday, December 5, 1904, at 10 o'clock a. m., for further hearing.

PETITION TO ACCEPT STUART STREET.

A petition to accept Stuart street, in Brooklyn township, as a public road, signed by R. H Roame and nine others, having been presented to the board, on motion of Supervisor Talcott, seconded by Supervisor Kelley, the said petition was referred to the County Surveyor by the following vote:

Ayes—Supervisors Horner, Kelley, Talcott and Chairman Mitchell—4.

Absent—Supervisor Rowe—1.

MACADAMIZING COUNTY ROAD LEADING FROM HAYWARDS TO SAN LORENZO.

The matter of awarding the contract in the above matter was continued until Monday, November 28, 1904, at 10 o'clock a. m.

COMMUNICATION FROM W. A. HOLPRUNNER

Two communications were received from W. A. Holprunner relative to the abandonment, of Railroad avenue, and referred to the Committee of the Whole.

RESOLUTION ACCEPTING REDWOOD AVENUE, ROBERT STREET AND HYDE STREET AS PUBLIC ROADS.

The following resolution was introduced by Supervisor Talcott:

Resolved, That whereas, Eliza J Hyde has presented to the Board of Supervisors of the County of Alameda, a map entitled "map of a portion of the property of Mrs. Eliza J. Hyde," embracing certain territory within the Township of Brooklyn, County of Alameda, State of California, duly acknowledged and certified, which said map said Eliza J. Hyde is about to record in the office of the County Recorder of said County of Alameda, and does by said map offer to dedicate to the public certain parcels of ground for public avenues and streets.

Now therefore, be it Resolved, That the Board of Supervisors of the County of Alameda does hereby accept on behalf of the public, Redwood avenue, Robert street and Hyde street, as offered by said map; and

Be it further Resolved, That the Clerk be and is hereby directed to endorse on said map the fact of such acceptance of said Redwood avenue, Robert street and Hyde street, as offered by said map.

On motion of Supervisor Talcott, seconded by Supervisor Kelley, the resolution was adopted by the following vote:

Ayes—Supervisors Horner. Kelley, Talcott and Chairman Mitchell—4

Absent—Supervisor Rowe—1.

CANCELLATION OF POLL TAX LIENS

Affidavits were received from the following named persons showing that poll tax liens had been erroneously placed against their property, viz:

D. H Matheson, year 1900; A. S. Lord, year 1901; Emil Plankenchen, P. Britton and wife, John Mulligan, James Killian, Bernard Nolan, Thomas W. Geary, Avin E. Tan, Chas J Malley, Manuel Macelino, Harry Chapman, James Healey and August Johnson for year 1903

CANCELLATION OF ERRONEOUS ASSESSMENT.

The erroneous assessment against the property of the German Evangilist St. Mark's Congregational Church, Certificate of Sale No. 14316; and against the property of Maud C. Johnson, certificate of sale No. 14373; on motion of Supervisor Kelley, seconded by Supervisor Horner, were ordered cancelled by the following vote:

Ayes—Supervisors Horner. Kelley, Talcott and Chairman Mitchell—4.

Absent—Supervisor Rowe—1.

AUTHORIZATION TO CORRECT ASSESSMENT

The following communications were received from the County Assessor:

To the Board of Supervisors of Alameda County, California—Gentlemen: The District Attorney, Hon. J. J. Allen, has authorized the correction of the following assessment as provided under Section No. 3881, Political Code. Said Section No. 3881 provides further "that where said change will decrease the amount of tax charged against the tax payer by reason of said assessment, the consent of the Board of Supervisors shall also be necessary to said change."

In the assessment of the value of and in Block 2042, assessed under tax bill No. 33650, in the name of A. Wittschen is for $3000, which is a clerical error, as same should read $300, as is shown on the "Index Book of the property contained in the Plat Books of Alameda County."

This error was made through clerical error in copying from the office to the Final Roll.

I trust that the Board will authorize the correction as above set forth.

Yours truly,
HENRY P DALTON, Assessor,
By Thos. M. Robinson, Deputy.
Oakland, Cal. Nov 17th. 1904.

To the Hon Board of Supervisors of Alameda County, Cal.—Gentlemen: The District Attorney, Hon J. J. Allen, has authorized the correction of the following assessment, as provided under Sec. No 3881, Political Code Said Section No. 3881 further provides "that where said charge will decrease the amount of tax charged against the tax payer by reason of said assessment the consent of thee Board of Supervisors shall be necessary to said change."

In the assessment of S R. Chappel, in Alameda, block 32-130, lots No. 7 to 10 and w 100 ft. of lots 13 and 14.

This property is vacant, that is, has no improvements situated thereon.

That through clerical error an assessment of $2100 improvements was entered on the Final Assessment Roll.

That this property is vacant, will be shown on the "Index Book of the property contained in the Plat Book of Alameda County."

The above assessment of improvements in the sum of $2100 should be ordered cancelled by your honorable body.

Yours truly,
HENRY P. DALTON, Assessor,
By Thos. M. Robinson, Deputy.
Oakland, Cal., Nov. 13, 1904.

To the Honorable Board of Supervisors, Alameda County, Cal.—Gentlemen: The District Attorney, Hon. J. J. Allen, has authorized the correction of the following assessment as provided under Section No. 3991, Political Code. Said Section 3881 provides further "that where said change will decrease the amount of tax charged against the tax payer by reason of said assessment, the consent of the Board of Supervisors shall be necessary to said change."

In the assessment of improvements under tax bill No. 38703, in Freeman's map of San Antonio, N. W. 4 ft. of lot No. 6 and all of lot No. 5, block No. 63, the same was entered on the Final Roll through clerical error in the sum of $2200. The same appears on the Plat of said Block No. 63 in the sum of $200, and said $200 assessment of said improvements appears on the "Index Book of the property contained in Plat Book of Alameda County, also in the sum of $200.

The error being made in copying from the office to the Final Roll.

Yours truly,
HENRY P. DALTON, Assessor,
By Thos. M. Robinson, Deputy.
Oakland, Cal., Nov. 18th, 1904.

To the Honorable Board of Supervisors of Alameda County—Gentlemen: The District Attorney, Hon. J. J. Allen, has authorized the correction of the following assessment of the Bank of Alvarado, as provided under Section 3881, Political Code. Said Section 3881 provides further "that where said change decrease the tax payer by reason of said assessment the consent of the Board of Supervisors shall also be necessary to said change."

The Bank of Alvarado, Alameda County, made their sworn return to the County Assessor of Alameda County of their personal property on the first day of June, 1904, in the sum of $4900, but through clerical error the assessment of the year 1903 was entered on the Final Roll for 1904, in the sum of 12275, making an excess assessment of $7375.

In accordance with said sworn statement of said bank, the assessment of the personal property should be corrected to read $4900, and not $12275.

The bank claims that the assessment for 1903 was error, as in that return they included the value of mortgage loans in the amount of personal property return of $12275. No correction is asked for 1903.

Yours truly,
HENRY P. DALTON, Assessor
By Thos. M. Robinson, Deputy.
Oakland, Cal., Nov., 1904

To the Hon. Board of Supervisors, Alameda Co.—Gentlemen: The District Attorney, Hon J. J. Allen, has authorized the correction of the following assessments as provided under Section 3881, Political Code. Said Section 3881 provides further "that where said change will decrease the amount of the tax charged against the tax payer by reason of said assessment the consent of the Board of Supervisors shall also be necessary to said change."

To correct the assessment of mortgage by reducing the same to the true value thereof according to the return of the San Francisco Mutual Fund Society, i. e. that is from $3600 to $800. See tax bills Nos. 4074 and 4075, year 1905 "In Town of Encinal (Alameda), N. 105 ft. of lots 13 and 14, block 48-164."

Also; to reduce the assessment on the improvements on some property from $3000 to $700, as said assessment appears on the "Index Book of the property contained in the Plat Books of Alameda County."

The above errors were made by entering the value of the mortgage through clerical error, in the sum of $8000, instead of $800. Consequently the improvements were raised through said error to $3000, on account of the supposed value of said mortgage of $8000, instead of its value of $800.

The assessment under said tax bill No. 4047 should read after correction: Real estate, $600; improvements, $700; deduction on account of mortgage $800.

The assessment under tax bill No 4075 should read after correction: Interest of mortgage, $800.

Yours truly,
HENRY P. DALTON, Assessor.
By Thos. M. Robinson, Deputy

Authorization of District Attorney attached hereto. ROBINSON

Office of the County Assessor of Alameda County, Room 1, Court House, Oakland, Cal., Nov. 14, 1904

J. J. Allen, District Attorney—Dear Sir. The following defect exists in the form of the Assessment Roll for the fiscal year, 1904, and you will please authorize its correction, in accordance with the provisions of Section 3881 of the Political Code

The said roll reads: "First Unitarian Church, of Oakland, in Kellersberger's Map of Oakland, Cal, map filed of record in the office of the Recorder of Alameda County, lot 5611, block 186; value of city and town lots, $8500; value of improvements thereon, $20,000, amt. of mortgage, $1000; deducting value of p. p, $1500; total value after deduction, $26,000; first installment, $224.12; second installment, $199.68; sold to State July 3, 1903. Said property was put on through inadvertance, and should not appear on the Roll, it being used solely for purposes of religious worship, and the owner having complied with the law governing such cases. The defect in the foregoing assessment appears from the list of property furnished by the property owners of said property prior to the making of said assessment

HENRY P. DALTON, Assessor,
By Thos M. Robinson, Deputy Assessor.

I hereby consent to the above correction.

JOHN J. ALLEN, District Attorney.

On motion of Supervisor Kelley, seconded by Supervisor Horner the County Assessor was authorized to make the correction of assessments as set forth in the above statements by the following vote

Ayes—Supervisors Horner, Kelley, Talcott and Chairman Mitchell—4.

Absent—Supervisor Rowe—1

APPROVAL OF BOND AND CONTRACT, BAY FARM ISLAND BRIDGE.

Cotton Bros. & Co., having presented a bond and contract in due form for repairing Bay Farm Island Draw Bridge, on motion of Supervisor Horner, seconded by Supervisor Kelley, the bond was approved and the Chairman authorized to approve the same, by the following vote:

Ayes—Supervisors Horner, Kelley, Talcott and Chairman Mitchell—4.

Absent—Supervisor Rowe—1.

COMPLETION OF CONTRACT.

On motion of Supervisor Horner, seconded by Supervisor Talcott, the contract for constructing a bridge on the road leading from Dublin to Sunol (Thos. S. Russell contractor was accepted by the following vote:

Ayes—Supervisor Horner, Kelley, Talcott and Chairman Mitchell—4.

Absent—Supervisor Rowe—1

ADJOURNMENT.

There appearing to be no further business to transact, the Board adjourned to meet Monday, November 29, 1904.

JOHN MITCHELL, Chairman.
Attest: JOHN P COOK, Clerk.

BUTTER

Full weight

2 pounds - 45c

1½ pounds - 35c

—at—

Royal Creamery

317 Twelfth St.

Branch at Wilson's Market, 904 Washington street.

Churned Fresh Daily

CITRUS Washing Powder

THE PIONEER FRENCH BAKERY

LASSALLE BROS., Proprietors.

N. E. Cor. Tenth and Webster Streets. Telephone White 855, Oakland.

First quality French bread delivered to all parts of Oakland. Berkeley and Alameda. Loaves made to order for parties.

ADVERTISEMENTS.

MONEY.

DO YOU NEED MONEY?

We will lend it to you, provided you have approved city or town property that you will pledge as security.

HOW MUCH YOU CAN GET.

We will lend you half the appraised value of such property, or maybe a little more.

HOW YOU CAN PAY IT BACK.

You can repay the loan in easy monthly installments, or in some other way which will be materially agreeable.

WE AID TO BUILD HOMES.

If money is desired for the purpose of building a home, it is advanced in the following manner: One quarter of amount borrowed when house is up and under roof, another quarter when first coat of plastering is on, third quarter when house is finished and accepted, and the balance in thirty-five days after acceptance.

Enclose with the application one dollar for each one hundred dollars applied for, as a guarantee of good faith. If loan is rejected, money will be returned, less appraisement fee, usually $2.50.

Write for application blank to Continental Building Loan Association. Established in 1889, 301 California street. Dr Washington Dodge, president; William Corbin, secretary and general manager. Phone Main 1866, San Francisco, Cal.

The largest corporation of the kind in the United States.

BAY CITY IRON WORKS

MILLWRIGHTS ENGINEERS MACHINISTS

Third and Washington Streets Oakland, Cal.

Stationary and Portable Engines and Boilers.

Planer and Paper Knife Grinding.

Iron and Brass Castings,

Shafting, Hangers, Pulleys, Etc

Belting and Lacing.

F. I. MATTHEWS, Prop.

JAMES CAHILL & CO.

DEALERS IN

WALL PAPER

Manufacturer of Window Shades, Painters and Decorators.

408 TWELFTH ST.

Tel John 241.

ALL BRANDS OF THE BEST WHISKIES AT THAYER'S

907 Broadway, Oakland

H. S. Bridge & Co.

SAN FRANCISCO

Market St., Opp. Palace Hotel

The Leading Tailors of the Pacific Coast

REMOVED TO 112 SUTTER ST

Imported and Domestic Cloths in the very latest fabrics are now being made up in the newest, styles.

SHIRTS MADE TO ORDER.

DID YOU

ever try our Milk, Cream, Butter or Eggs. No; we'll if you do, you'll become a permanent customer of our's. We deliver promptly.

Oakland Cream Depot

Telegraph Ave. and Eighteenth St. Phone Main 747.

AL. WOOD & BRO.

PAINTERS AND DECORATORS

966 BROADWAY

Bet. 9th and 10th Sts., Oakland

Paints, Oils, Glass, Varnishes, Wall Paper and Window Shades.

GO TO...

PASO ROBLES

HOT SPRINGS

YE SUFFERER

From Rheumatism, Gout, Sciatica, Stomach, Kidney or Liver Troubles or Nervous Prostration.

YE WEARY

From Overwork, Mental or Physical

YE LOVER OF NATURE

For Outdoor Pleasures.

YE SHALL FIND

What You Seek.

Spend this year's vacation at beautiful Paso Robles.

For Special Rates and information write to W. A. JUNKER, Lessee and Mgr. Paso Robles, Cal.

H. W. WILLIAMS

PHOTOGRAPHER

General View Work Artistically Executed and Fully Guaranteed, Architecture, residences, animals, fine carriage teams. California views for sale.

907 Jackson St., Oakland, Cal

20 YEARS IN EUROPE AND AUSTRALIA.

Established Thirteen Years in Oakland.

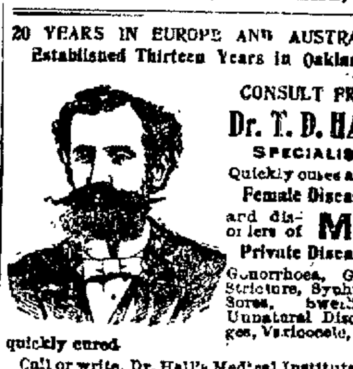

CONSULT FREE

Dr. T. D. HALL

SPECIALIST

Quickly cures all Female Diseases and disorders of MEN

Private Diseases

Gonorrhoea, Gleet, Stricture, Syphilis, Sores, Swellings, Unnatural Discharges, Varicocele, etc., quickly cured.

Call or write, Dr. Hall's Medical Institute, 866 Broadway (upstairs), near Seventh Street, Oakland, Cal. Cures guaranteed. Hours 10 to 12, 2 to 5 and 7 to 9. Sundays 10 to 12 a. m. Museum of Anatomy open daily. Free to men.

Oakland Tribune.

Telephone.........Private Exchange 9

AMUSEMENTS.

Macdonough—"As You Like It."
Ye Liberty—"A Stranger In a Strange Land."
Novelty—Vaudeville.
Bell—Vaudeville.
Empire—Vaudeville.

SAN FRANCISCO.
Columbia—"Her Own Way."
Grand Opera House—"The Show Girl."
California—"Finnigan's Ball."
Central—"The Little Church Around the Corner."
Alcazar—"The Christian."
Tivoli—"King Dodo."
Majestic—"In Mizzoura."
Fischer's—Vaudeville.
Orpheum—Vaudeville.

WEDNESDAY..NOVEMBER 30, 1904.

PERSONAL.

TRICKS of fake mediums and how they work them, send stamp for catalogue. Robert A. Hazel, Redondo Beach, Cal. c

THE Ladies' Aid Society of the Danish Baptist Church will have a bazaar Thursday evening, December 1st, 8 p. m., at Settlement Hall, Dennison street, East Oakland. All cordially invited

HELD UP—Our "Post Cards" are being held up by P. O. Put 2 cent stamp on same or send letter. A. E. Chapman Sewing Machine Repairing, 620A East 12th st. c

GEE DUCK SING formerly of 10th st near Broadway, has resumed his laundry business in new brick building, 910 Franklin st. near 8th. c

LADIES—Why not wear perfect fitting, smart looking gowns, waists, skirts etc., for simply cost of material; call and investigate and let us explain method. Academy of Dressmaking & Designing, 476 13th street, cor. Washington, branch 428 Sutter st., S. F. c

PEOPLE having bad roofs or other carpenter work, new or old, promptly done. 660 Alice st., Oakland. c

CHICAGO Bath and Massage Parlors; Swedish graduate Maseuse in charge, Suite 6, The Dundes, 308 San Pablo ave. c

PROF. A. L. CURRY—Parasitical specialist, also for Catarrah and Piles. One free trial treatment for catarrh at office. 921 Market st., San Francisco, bet. 5th and 6th, opp. Mason.

NOTICE is hereby given that after this date I will not be responsible for any debts contracted by my wife Mrs. J. L. Wilson. J. L. Wilson. c

WANTED—Children to coach, grammer grades, terms reasonable. After 3 30 p. m., upstairs, 665 18th st. e

DON'T forget that GOODMAN'S 423 San Pablo avenue is the place for the Dennison Crepe and Imported Tissues. c

MRS. A. W. JOHNSON having left my bed and board, I will not be responsible for any debts contracted by her
A. W. JOHNSON. c

WRINKLES, lines and all facial blemishes removed at your home. Hair on face removed. N. P. Lema, 374½ 12th st. Phone Red 2683. c

YOU will soon need a new pair of gloves for your new dress. Don't forget that the Crescent Corset Co., 463 13th st., has the exclusive sale of the Maggioni Glove, which is without question the best glove to be had c

BENSON & STEWART, Contractors—Lathing, plastering. 942 Chestnut. c

EXCHANGE—Old gold and silver for new jewelry or cash. 79 Blake Bldg c

MARQUIS HAIR TONIC is sold at Mrs Marvin's, 1169 Washington st c

DR. SMITH, chiropodist and manicurist 1055 Washington st.; superfluous hair moles, warts removed by electric needle, diseases of the feet scientifically treated. Phone Green 325. c

SCALP treatments, shampooing, manicuring, facial blemishes removed. Free facial massage Tuesday and Fridays for ladies only. Miss M. A. Bloedel & Co., 525 13th. Phone Red 616 c

PRETTY RUGS woven from old carpets, curtains, etc. 580 E. 12th st.; phone Brook 1622. c

A MOST perfect complexion can be created by using American Beauty Cream. Something entirely new. Superfluous hair removed. Miss P. A. Wilson's Beauty Parlors, 7 and 8, 1055 Washington street. Agent for Vitae Ore. c

LADIES—Use French Safety Cones; absolutely certain and harmless; price $1.50 per box. Address Dr. C. Thompson, Atchison, Cal. c

JAPANESE florist—We have at all times fresh cut flowers and general floral designs and house plants at the lowest rates; orders promptly and satisfactorily filled. F. M. Frank, adjoining Narrow Gauge Depot, 14th st. c

SAN FRANCISCO WINDOW CLEANING CO.—Special prices on weekly or monthly contracts for cleaning windows, mirrors, show cases or scrubbing floors; neat work guaranteed. Office, N. W. cor. 10th st. and Broadway; telephone Lake 162. c

MONEY made daily by advertisers, and TRIBUNE want ads. help to make it. Advertise your wants in these columns. TRIBUNE want ads. are widely read and bring quick returns. c

GAS CONSUMERS' ASSN. reduces your bill 20 to 40 per cent. 1004 Broadway

LOST AND FOUND.

LOST—Cocker spaniel dog; black with white markings on nose, breast and feet, answers to name of Trox; reward if returned to 529 23d st. r

FOUND—Brown Spaniel; owners please call 1830 San Antonio, Alameda. If not claimed within five days will be sold to defray expenses. r

LOST—Sunday, November 27th, old-fashioned pin with neck chain hooked to it; pin set in white cameo and pearls with two gold fringe tassels at bottom; of greatest loss to owner; please return and receive reward. Mrs. Travis 1625 7th ave., E. Oakland. r

FOUND—Medal with monogram W. P. E. C. with name F. F. Matthews. Call at 1214 16th av. r

FOUND—Camping wagon; cor. 11th and Webster; 4 wheels; iron frame; no cover; general poor condition. Owner can have same by paying expenses. 310 8th r

MOVING AND STORAGE.

AMERICAN Express & Storage Co., 463½ 8th st.; Tel. Blue 816. Iron warehouse

COOK-MORGAN Storage & Moving Co.—Furniture, pianos, merchandise, packing and shipping. Office, 503 14th st.; phone Black 6221.

BEKIN'S Van and Storage; moving, packing and storing of household goods; shipping at reduced rates. 1016 Broadway, Main 285.

THE LYON-DIMOCK CO.—Storage, moving, packing, shipping; chairs and tables for rent. Office, 466 11th st.; Phone Red 312.

METALLIC warehouse—Separate apartments; money advanced. Porter. 466 8th st.; phone James 2871.

CUSTOM GRINDING.

MANUFACTURING department of the Mount Alamo Mining Company. This Company is now prepared to do custom GRINDING of all description on very moderate terms. Parties having material in carload lots will find it to their advantage to have us do their grinding, switch to the factory. For further particulars apply to the office of the Company, 35 Geary street., S. F., or at the factory, corner of Third and Page streets, West Berkeley.

CLEANERS AND DYERS.

RING UP RED 4001 if your garments need cleaning. Bon Ton Cleaning Works, 510 Telegraph av.

LADIES' TAILOR.

J. S. BLACKLEDGE, plain and fancy ladies' tailoring; perfect cutting and fitting; patterns designed and cut to measure. 562 11th st.

SITUATIONS WANTED—FEMALE.

HELP furnished; please give us a call. Denver House, 906 Washington st. h

YOUNG lady wants sewing by the day; prices reasonable. 970 10th st.; phone James 3821. h

LADY wants any kind of work by the day. 961 E. 16th st. h

SWEDISH girl wishes general house work; wages, $20; call 1364 E. 10th near 23rd ave. h

GERMAN girl wishes situation to do plain washing and cooking. Eureka House, 7th and Washington. h

YOUNG lady would like position as house worker; $6 per week. Box 727 Tribune. h

COMPETENT house worker and good cook, wants work in family of adults. Call 1012 Jefferson st. h

COMPETENT woman wants work by the day, nursing, cooking, laundry. Ask for Mrs. Young, 805 20th or tel. Red 2131. h

MARRIED lady wishes position as housekeeper for widower with child, where husband can board. Address or call on Mrs. Searls, 125 7th st., Oakland. h

COMPETENT stenographer wants outside work; will take dictation or do copying after 4 p. m. daily; address Box 722 Tribune office. h

HOME laundry reasonably done. 571½ 22d st.; phone Black 4688. h

GIRL wishes to assist in housework; $15. 864 Campbell. h

A YOUNG woman wants steady place washing and ironing by the day. Box 729 Tribune. h

NURSERY governess desires position. Box 236 Tribune office. h

A COMPETENT German girl wants a place to care for children and teach them German; would assist with housework; tel Red 2521. h

GERMAN girl wishes to assist in housework or chamber work by the day. 1226 Broadway. h

YOUNG woman recently from the East, wants position as housekeeper. Box 724 Tribune. h

COMPETENT Swedish girl wants position for second work, $25. Box 725 Tribune. h

COMPETENT woman wishes a place to cook. Address Box 717, Tribune. h

COMPETENT cook wants position. Apply 511 24th st h

HELP WANTED—FEMALE.

LADIES—Earn $20 per 100 writing short letters; send stamped envelope for particulars. Ideal Mfg Co., Cassopolis, Mich. e

WANTED—A young lady for office work. Apply to Goldberg, Bowen & Co., 13th and Clay sts., Oakland e

LADIES—Earn $20 per 100 writing short letters; send stamped envelope. Best Mfg. Co., Valparaiso Ind. e

WANTED—Girl for light house work 316 10th st. e

WANTED—Neat girl in Peanut Butter Factory, 472 24th st. e

GIRL wanted to help in dining room and make beds. Apply Ridley Hotel, 1840 7th st. e

WANTED—An experienced cook for an institution; wages, $30. Apply at 973 Campbell e

WANTED—Competent girl for general housework Apply 925 Adeline st. e

WANTED—Young girl for light housework, two in family, apply before noon or after 4 p. m. 973 5th ave. e

GIRL to assist in small restaurant. Apply at once, Mrs. Tye, 11th and Webster. e

WANTED—A young woman for general housework; small wash, no chamberwork; $25. Call at 424 E. 14th st., car fare paid. e

EXPERIENCED operators wanted on silk shirt waists; steady work; good pay. S. Konigstein, 28 First st., San Francisco. e

IF YOU want work of any kind, advertise your wants in the want columns of THE TRIBUNE. Costs little and brings quick returns e

SITUATIONS WANTED—MALE.

JAPANESE man and wife desire positions in a good family. 917 Webster st.; phone Red 2433. g

WANTED—Position as a cement worker; thoroughly understands all designs and fancy work a specialty; or willing to buy half interest in a Hollow block system plant. Address Box 1000 Tribune. g

WANTED—Position as a cement worker; thoroughly understands all designs and fancy work a specialty; or willing to buy half interest in a Hollow block cistern plant. Address Box 1000 Tribune. g

JAPANESE wishes a position as cook, waiter or housework; has good experience and speaks well; wages $3 up; in small family. T. Tahara, 405 9th st., Oakland. g

GOOD Japanese wants position as cook. 519 Webster. g

JAPANESE—Good experienced boys wanted a position in same place; cook and waiter with reference. Maruyama, 405 9th st., Oakland. g

YOUNG Swede wants steady work or work with chance to work himself up. P. Lundstrom, 366 9th st. g

RELIABLE man wishes position in cigar stand, or any kind of light work; will work cheap; can give security Box 765 Tribune. g

JAPANESE boy wishes position as house worker or school boy Address Harry Miyamoto, No. 417 7th st., Oakland. g

WANTED—Situation as school boy by Japanese; good cook; speaks English very well. George Tanaka, Japanese Mission, 715 8th st.; phone Red 7841. g

A JAPANESE boy, June Akari, wishes situation to do cooking and house cleaning. 756 Castro, phone Brush 562.

A JAPANESE boy, Smith Yamane, wishes situation as servant school boy. 756 Castro, phone Brush 562. g

WANTED—Work by an experienced detective. 861 Broadway, Room 6. g

IF YOU want work of any kind, advertise your wants in the want columns of THE TRIBUNE. Costs little and brings quick returns. g

HELP WANTED—MALE.

THE original Jno. A. Moler has opened one of his famous barber colleges at 644 Clay st., San Francisco. Special inducements this month; positions guaranteed; tuition earned while learning; write correct number, 644 Clay st., San Francisco. d

WANTED—Rough carpenter and handy man, $1.50 per day 1650 Fruitvale ave., Fruitvale. d

NOTICE TO CONTRACTORS AND OTHERS—We can furnish men to do any kind of work at short notice; $1 day up. People's Employment Office, 414 7th st.; phone James 1556 d

AGENTS WANTED.

WANTED—Trustworthy man or woman for small local office. We train our own people, weekly cash salary. Supt. Local Dept., 223 N 2nd St. St. Louis. f

NURSE.

GRADUATE nurse gives massage to ladies in their homes. 1513 Franklin; phone Cedar 934.

EMPLOYMENT OFFICES.

OAKLAND EMPLOYMENT OFFICE—Years of experience enables me to furnish the best of help. 372 Broadway; phone John 251.

PEOPLES EMPLOYMENT OFFICE.—Reliable help. 414 7th st. Phone James 1556.

RELIABLE help; best places, highest wages. Mrs. Catteli, 525 8th st.; phone Black 2416.

ORIENTAL EMPLOYMENT OFFICE—Help furnished for city or country. 951 Webster st.; phone Black 7061.

JAPANESE AND CHINESE EMPLOYMENT OFFICE—First-class help of every kind furnished. Tel. John 1261. 415 7th st T. MASUDA. g

FURNITURE—STOVE REPAIRING.

LAMP, lock and key works. Novelty Repair Works, 606 San Pablo ave. Tel. Black 4916.

HOUSEKEEPING ROOMS.

CONVENIENT housekeeping rooms to rent. 1059 Clay st. 1

TWO housekeeping rooms; bath; one block from local. 154 8th st. 1

TWO large rooms, complete for housekeeping; running water and fire place. 829 Oak st. 1

FOR RENT—Furnished housekeeping rooms; gas and coal stoves; $10. 1453 Broadway. 1

TWO nicely furnished sunny housekeeping rooms; references; phone Brook 41. 1311 12th av. 1

HOBART, 517—Sunny suite of 4 large connecting rooms; real kitchen; laundry; yard; suitable for 2 couples. 1

NEWLY furnished 2-room apartment for housekeeping. 569 Telegraph. 1

THREE or four furnished housekeeping rooms. 618 18th st. 1

HOBART, 517—Handsome sunny furnished suite, 4 rooms; suitable for two couples; privileges. 1

THREE or four furnished rooms for housekeeping or otherwise. 1156 Alice.

TWO nicely furnished rooms with use of kitchen; no children; cars pass door; rent reasonable. Box 713 Tribune. 1

TWO furnished housekeeping rooms, 539 33rd bet. Telegraph av. and Grove. 1

THREE or four sunny furnished housekeeping rooms; references. 1442 Filbert st. 1

TWO or three furnished rooms, with use of kitchen; also use of piano; in private family of two. New house; handy to both trains; references. Box 575, this office. n

HOUSEKEEPING rooms—Sunny 3 and 4-room suites; private bath; janitor service; fur. and unfur. 308 San Pablo ave. and 17th. n

FURNISHED ROOMS TO LET.

WANTED—Refined gentlemen for sunny room; references exchanged. 167 11th st. n

THE ST. ANN—Just opened, at 314½ San Pablo ave., as a first-class rooming-house, conducted to meet the tastes of particular guests; the house has just been completed; is thoroughly modern, sanitary and up-to-date; everything is new, clean and sweet, and it is the purpose of the management to maintain this standard; the furnishings are elegant and homelike and the house offers ideal lodgings for permanent patrons. n

FOR RENT—Large furnished sunny front room. 710 Market st n

FOR RENT—Sunny furnished front room; rent reasonable; phone and bath 324 24th st. n

FINE south room with grate; small room on top floor. 1427 Franklin. n

PLEASANT sunny, handsomely furnished rooms for gentleman and wife for housekeeping. Address 924 Filbert st.; tel Green 482. n

THREE sunny furnished rooms for housekeeping; parlor floor; near station 1266 Franklin st. n

TO RENT—To a gentleman, sunny room; central location; private family. 1383 Harrison. n

FURNISHED rooms, sunny and central. 564 14th st. n

TWO nicely furnished sunny front rooms for housekeeping; gas stove; bath; tel.; $12; no children. 825 15th. n

FURNISHED room in private family; bath and phone. 1205 14th. n

A GENTLEMAN or lady of refinement to rent sunny room in private home; in beautiful location; home privileges. Address Box 723 Tribune. n

SUNNY rooms, single or in suite; furnished or unfurnished. Brown Bldg., cor Washington and 10th sts. n

HOUSEKEEPING—Unfurnished or furnished large, sunny, front rooms; single or connecting; running water; near locals. 317 10th st. n

SUNNY rooms, gas, bath, tel, running water; first floor; furnished to suit gentleman. 478½ 10th st. n

HOTEL ARLINGTON.
Elegant furnished rooms, single or ensuite; large and airy; special rate to families; travelers and transients paid particular attention to; American or European plan; cor. 9th and Washington. n

FURNISHED housekeeping rooms with grates and running water, also single rooms with grates. 462 12th st. n

TO LET—Desirable sunny furnished room; central. 158 8th st. n

SUNNY furnished rooms; gentlemen only; references, block from two street car lines. 302 Twenty-sixth st, n

THE ABBEY, 524 13th st.—Elegant furnished rooms, single or en suite. n

ONE or 2 nice furnished rooms, rent reasonable. 106 5th st., near Oak. n

ONE nicely furnished front room, near the Key route 912 34th st., bet. San Pablo and Market. n

FOR RENT—Nicely furnished single room; suitable for two. 1113 Jefferson.

HOTEL BRUNSWICK—Cor. 9th and Washington, for airy, sunny rooms and suites. Rates $2 to $5 per week.

BEAUTIFULLY furnished rooms; bath; gas; also rooms for light housekeeping. 1166 10th st. n

THE WALDORF.
Handsome furnished rooms, single and ensuite; also light housekeeping. 1229 Broadway; phone Red 4851. n

THE ASTOR, 860 Clay—Elegantly furnished rooms, strictly modern; all new; 2 blocks broad gauge depot; terms reasonable. n

ROOMS to rent furnished, for gentlemen only; centrally located. Address Box 1371, Tribune Office. n

ST. CHARLES just opened; nice sunny rooms; light housekeeping. 419 13th.

ATLANTIC new building; furnished rooms single or in suite. 956 Franklin.

KELSEY HOUSE, 535 24th st.—Furnished rooms; sunny, on shady side of house. n

IF YOU want to rent that empty room, you can do so by placing a small want ad. in THE TRIBUNE. Quick returns. n

HOTELS.

HOTEL TOURAINE—Cor. 14th and Clay sts.; strictly modern first-class hotel; elevator, etc.; suites with private bath; commercial, tourist and family especially; American plan.

HOUSES FURNISHED—TO LET.

COMPLETELY furnished cottage; seven rooms; to rent permanently; price, $35. 560 Sycamore. o

SUNNY furnished 10-room house. 762 13th st., open 2 to 4. o

GROVE, 1417—Beautiful home; 8 rooms and bath; entirely modern; splendidly fur.; piano; fine location; adults; call before 3 p. m. n

ROOMS AND BOARDING.

EIGHTH st., No. 743—Private family with handsome moderate flat; would rent sunny, nicely furnished rooms very reasonably to one or two gentlemen; two minutes' walk to Market st. station. q

BOARDERS and roomers wanted. 613 10th; three blocks from Broadway. q

SUNNY rooms with board; private family. 250 8th st., cor. Alice. q

SUNNY suite and board. 570 11th street. q

A YOUNG lady or middle aged woman can get a nicely furnished room in a private family of two—mother and daughter, a pleasant home with all comforts, with or without board as desired; reasonable; close to two car lines; healthy location. Apply at 669 East 26th st., near 13th ave. q

EL CALPE—Rooms with or without board; large light rooms; new management. 1368 Webster. Close in. q

LARGE sunny rooms with board. 918 10th st. q

ROOMS and board; everything homelike. 1018 6th ave., East Oakland. q

THE CLYDE, 1402 Franklin st., N. E. cor. 13th, near narrow gauge depot—Nicely furnished rooms with board; lunches a specialty.

STORES AND OFFICES TO LET.

SUNNY offices on the first floor of the Brown building. 478½ 10th st. k

LARGE corner store; excellent location; suitable for any business; also store for bakery or dressmaker. 1600 8th st.

HOUSES UNFURNISHED—TO LET.

E. J. STEWART & CO. 1008 Broadway

Roosevelt is President and Stewart & Co. are the house renters
Each elected by large plurality
$15.00—Flat; 4 rms. and bath; nice place.
$16.50—Cottage; 7 rms. and bath; Berkeley; close to U. C.
$16.00—Cottage; 5 rms. and bath; cosy; two car lines close.
$18.00—Flat; 6 rms. and bath; short walk to City Hall.
Roosevelt was not elected to rent your houses.
Stewart & Co. will rent houses for you, and rent houses to you.
$20.00—Cottage; 5 rms.; bath and barn; near Key route.
$30.00—Flat; 6 rms. and bath; sunny place.
$22.00—Cottage; 5 rms. and bath; pretty place near Key route.
What is the rent of your vacant house? Call or phone City 705.
$25.00—House; 7 rms.; bath and barn, close to Key route.
$25.00—Flat; 6 rms.; bath and nice porch; on San Pablo ave.
$30.00—House of 7 rms. and bath, on Broad Gauge line.
E. J. STEWART & CO., 1008 Broadway

COTTAGE 5 rooms and bath. 611 4th st.; rent, $15. Apply 153 E. 10th st. 1

$32.50—Elegant, new, 6-room, lower flat; 19th street.
$35.00—Brand new, 7-room, upper flat; 6 blocks to City Hall.
$12.50—Upper flat, 5 rooms; near Oak St. station.
$35.00—Swell, new, 7-room, upper flat; 12th street, close in.
$15.00 and $16.00—2 fine flats; 6 and 7 rooms, 32d street; near Key Route.
$12.50—Cozy little cottage; Clinton station.
$42.50—Elegant, 9 room home; Linden St.; extra fine.
$25.00—Newly renovated, 7 room house; San Pablo avenue.
$32.50—Elegant, modern home; No. 1213 12th street.
See that fine, 6 room, furnished cottage at No. 916 33d street. For further information and keys apply to
LAYMANCE REAL ESTATE CO.,
460-462 Eighth street.

UNFURNISHED ROOMS—TO LET.

TO LET—Three unfurnished rooms, $12. 215 E. 17th. m

IF YOU want to rent that empty room, you can do so by placing a small want ad. in THE TRIBUNE. Quick returns. m

FLATS TO LET.

SEVEN-ROOM flat; upper; near Oak station; $22.50, sunny side; keys 354 Oak st.

AT 462 12th st., test circles every night; readings daily; mediumship developed quickly.

MODERN sunny flat, 6 rooms; excellent location for railroad people. 1606 8th st.

NEW modern flat, 5 and 6 rooms. 816½ 12th st.

$32.50—Elegant new modern upper flat; sunny; 7 rooms; within walking distance. 1065 14th st.

HOUSES AND ROOMS WANTED.

WANTED—Two nicely furnished housekeeping rooms in private family. Address N. L., 969 Broadway, room 52. 1

WANTED—By a couple small flat of 3 or 4 unfurnished rooms; must be in good condition and reasonable. Address 546 24th st 1

COSY, sunny room with use of bath and phone; within five blocks of Fourteenth street depot. Address Box 703, Tribune. 1

FURNISHED house or flat wanted 7 or 8 room; must be modern and close to railroad or cars. Address Box 209, Tribune Office, stating location and terms. 1

FOR RENT—MISCELLANEOUS.

WANTED—To rent by experienced party, small furnished restaurant. Box 721 Tribune. p

AUTOMOBILE barn for rent; $7.50 per month. 572 Hobart st. p

WANTED—MISCELLANEOUS.

SECOND-HAND furniture of all description and in small or large lots wanted at highest cash prices; we are furnishing a 40-room lodging house. Address O. S., Box 222, Tribune office. j

WANTED—A lot of second-hand lumber and corrugated iron; also old building to remove. Sunset Iron Yard, 2nd and Wash. sts. j

DON'T sell your household goods until you see J. Coleman, 412 11th st. (sign of the Lion), where you will realize most for it. Phone Black 6366. j

FURNITURE WANTED—We will give you more cash for your furniture, or any kind of merchandise than you can get from any dealer or private party. J. A. Munro & Co. Oakland office, 958-960 Franklin st. j

FURNITURE WANTED—If you want the most money for your furniture, merchandise, etc., send for the Oakland Auction Company, 401-3 8th st., corner Franklin, under Galindo Hotel. Phone Cedar 621. j

GENERAL NOTICES.

THE best wines and liquors in Oakland can be had by calling on Gavello & Risa, proprietors of the Napa Wine Depot, 864 Broadway; telephone orders promptly filled; ring up Main 277. b

MONEY made daily by advertisers, and TRIBUNE want ads. help to make it. Advertise your wants in these columns. TRIBUNE want ads. are widely read and bring quick returns. b

CLAIRVOYANTS.

MRS. LOFLAND, CLAIRVOYANT AND trance medium; magnetic healing; gives reliable advice on material and spiritual matter. Messages from departed friends. If sick or in trouble she can help you; terms 50c. 967 Washington st., room 2.

MRS. KOTTER, clairvoyant, palmist, card reader, from 25c up. 1063 Franklin st.

MISS W. GUEDEMANN, 1317 26th ave., East Oakland, clairvoyant, spiritual and business medium. Readings 50c. Take San Leandro or Haywards car.

MRS. WOOD gives you straight forward and reliable advice on all business matters; can tell whether success awaits you in any effort or undertaking; know your future; rooms 1 and 2. The Abbey, 524 13th st.

RESTAURANTS.

MRS. KOTTER, clairvoyant, palmist, card reader, from 25c up. 1063 Franklin st.

HORSE SHOE CHOP HOUSE—Full dinner 15c, including soup; home cooking; first-class service; oysters any style. 416½ 8th st., close to Broadway.

POPULAR RESTAURANT, 209 San Pablo ave.; meals, 15c; soup, meat, salads, desserts, etc.

PRODUCE EXCHANGE RESTAURANT, N. W. cor. 11th and Webster sts. We make a specialty of HOME COOKERY meals at all hours. Mrs. Chas. L. Tye, Proprietress.

MERCHANTS' RESTAURANT, 473 9th st.—Has been remodeled and is now operated under the sole management of P. M. Miocovich. Phone Clay 21. Meals at all hours. Private parlors for parties.

TYPEWRITERS.

TYPEWRITERS, all makes, for sale, rent or exchange; supplies of all kinds; expert repairing. Underwood Agency, 468 11th st., Bacon Blk. Phone Red 6881. x

NEW and second-hand typewriters bought, sold, rented, repaired, exchanged Smith Bros., 462 13th st.

COLLECTION AND DETECTIVE AGENCY

BILLS collected, prompt settlements; first-class; strictly confidential detective work. Cal. Claim Adjusting & Detective Agency, 876 Broadway; phone Red 6802.

REAL ESTATE.

LAYMANCE REAL ESTATE CO.
460-462 EIGHTH ST.,
OAKLAND.

DISTINCTLY SELECT.
$8000—Fine modern residence, 7 large rooms and bath; combination stairs; nicely appointed interior; cement basement, with finished ceiling; barn; situated on one of the most beautiful, picturesque and sunny corners in the very choicest location of Piedmont; size of lot 100x125; in immediate vicinity of residences ranging from $14,000 to $50,000 in value; owner leaving city and will sacrifice.

FULLY FURNISHED.
$5500—Handsome colonial, 8 rooms and bath; strictly up-to-date; elegantly furnished, with high-class appointments; lot 50x100; choice residence location, near 35th and Grove sts.

CHOICE FLATS.
$5000—Extra choice pair flats, 5 rooms and bath each; rents for $50 per month, but should bring more; these flats are new and modern in every particular; near 27th st. and Telegraph ave.

FRUITVALE HOME.
$3500—Modern 2-story Gothic, 7 rooms and bath; 6 years old; newly tinted; 2 toilets; fuel gas; basement, high and dry, elevation; out-houses; abundance of berries and flowers; young fruit trees; lot 105x130; Upper Fruitvale, 1 block from Fruitvale ave.

GOOD INVESTMENT.
$3750—Offer wanted—Pair good renting flats, 5 rooms and bath each; rents $42 50 month; this is a good clean piece of property, north of 14th st., within 6 minutes' walk to City Hall.

GOOD HOME VALUE.
$3350—Fine modern colonial, 6 rooms and bath; beautifully finished in curly redwood; combination fixtures; modern plumbing; cement walks, lot 33x100; north side; near 35th and West sts.

AN ATTRACTIVE HOME.
$2700—A modern, 6-room house, Swiss colonial design; porcelain bath and modern plumbing; built by owner, from picked lumber; pine finish downstairs and redwood finish upstairs; nicely planned, possessing a cozy interior and an attractive exterior; lot 38x100; sunny side of street; close to Key Route service and Telegraph ave.

THIS WILL SUIT SOME ONE.
$1650—Modern cottage, 5 rooms and bath; brick foundation; basement; lot 30x111; will rent readily for $16 per month; near Adeline and 18th sts

INEXPENSIVE, BUT GOOD.
$1400—Modern cottage, 4 rooms; also good size room in basement; 2 toilets; street work complete; near Key Route station.

GOOD INVESTMENT—GOOD LOCATION.
$1250—Good, plain cottage, with 3 good living rooms; lot 30x100; barn; driveway; near 33d and Grove sts.

LAYMANCE REAL ESTATE CO.,
460-462 Eighth St.,
Oakland.

MANY of Oakland's choicest real estate bargains are advertised in these columns to-day. Read over the adlets carefully. If you want to purchase a lot, a house or rent a flat, you will find just what you want here. u

WILL buy a lot not over 40 ft. front; must be close in, desirable location for residence and cheap for cash. Address Box 716, Tribune Office.

FOR SALE—In the Christiania Tract in West Berkeley, four lots, cheap. Inquire 963 Grove st., Oakland. u

FOR SALE—Modern new 2-story house; 7 rooms; bath; laundry; pantry; mantles; china closet and 2 toilets; gas and electric; nice yard; furnished or unfurnished; corner, lot 42½ x 100; best location in East Oakland; near locals and one block to all car lines; price reduced while this ad appears; investigate before buying elsewhere. Owner, Box 706 Tribune. v

GEO. B. M. GRAY.
SPECIAL BARGAINS.
$600—32x117; 36th st., near Telegraph ave.; best buy there.
$1000—33 ft. lot, near 26th and Magnolia sts.; last lot left.
$1000—50x145; choice Peralta Heights lot.
$1100—50x120; north side 34th st., east of Market.
$1200—40x132; sightly lot; Linda Vista Heights.
$1250—50x150; snap in a 13th ave, corner.
$1500—50 ft. corner in best part of East Oakland; offer wanted; owner about to leave.
$3250—50 ft. lot on Lake st.; fine view.
AGENT FOR ADAMS POINT PROPERTY.
No Finer Residence District in Oakland.
See us for homes.
GEO. B. M. GRAY,
454 Ninth St. u

BY ALL MEANS
WATCH THESE
COLUMNS
EVERY
DAY.
A
BIG
LIST
OF FINE
REAL ESTATE
BARGAINS DAILY.

HOUSES FOR SALE.

FOR SALE—A nice, modern eight-room house, situated in one of the best resident districts of Oakland; lot 50 x 145½; price, $4500; see owner, 1915 11th ave., East Oakland. s

$2000—For sale in South Berkeley, house 6 rooms, 4 large lots, a barn, 2 wells, several coops suitable for raising chickens. Convenient to San Pablo car line and West Berkeley local; 2 blocks from public school. For terms call and see parties at 2812 6th and Grayson st., South Berkeley.

FINANCIAL.

FIRST MORTGAGE GOLD BONDS.

Secured by the best of income business property under long guaranteed lease; quarterly interest.

Send for Prospectus.

REALTY BONDS AND FINANCE CO. (INC.), 1172 Broadway, Cor. 14th St., Oakland.

INSIDE facts upon a guaranteed 7 per cent interest bearing investment; nontaxable; and fully secured by assets; you can obtain such in sums of $50 to $500; full information by addressing Box 719, Tribune, Oakland.

VALPEAU'S FEMALE PILLS.

VALPEAU'S female pills are sure; best regulating pills sold; price $2.50 by express. Osgood's Drug Stores, Oakland.

WHAT DO YOU WANT?

$1000.00

In Valuable Premiums

FREE To Our Want Ad Patrons

ADVERTISE YOUR WANTS. NO MATTER WHAT THEY ARE. THE RETURNS WILL BE SURPRISING.

Bring, send or phone your want ads to THE TRIBUNE and participate in this Grand Contest.

OAKLAND'S GREATEST DAILY—THE TRIBUNE

REAL ESTATE.

REALTY-BONDS & FINANCE CO. (Inc.)
1172 Broadway, Cor. 14th St.
Offer the following choice properties:
$1500—Very fine building lot on Orange street near Perry, sunny side, 50 x 125; best of locations.

$3000—Telegraph avenue, corner, close to Key route depot. 50 x 120, very fine location for stores and flats.

$3500—One of the choicest northwest corners in Piedmont; 100 x 100; close to the new Soule home and the Butters residence; $15 per foot, cheaper than adjoining property.

Builders attention—In the Adams tract on west side of street; 273 feet of frontage; 120 feet deep; street work finished; $15 per foot as a whole terms to suit.

$5500—Telegraph avenue home; lot 45 x 100; fine modern house of 8 rooms and bath; all the latest conveniences; south of 30th street.

$4250—A very fine modern home right in town; beautiful high lot; sunny side of street; the house has seven rooms and bath; cemented basement and every convenience; choice flowers, lawns, etc.

$4500—On 33rd street, close to Telegraph; lot 40 x 100; very fine modern two-story house of 8 rooms, bath, cement basement, furnace.

$6000—On 24th street near Telegraph; lot 54 x 135; very fine two-story house; 8 rooms; bath and basement; all in first-class condition

$6000—Choice northeast corner on Filbert street; lot 50 x 125; very fine two-story house of 8 rooms and bath, would take part exchange.

——BUYERS ATTENTION!——
We have one of the largest and latest lists of improved and unimproved property in Oakland; let us know what you want and we can easily suit you.

REALTY-BONDS & FINANCE CO. (Inc.)
1172 Broadway, Cor. 14th St. u

FOR SALE—Southwest corner of 60th and Grove sts. (45 x 120 ft.); one block from Key route; must sell; make me an offer. Austin F. Barnett, room 105, Bacon Block, Oakland u

FOR SALE—One-half acre, with new cottage of 4 rooms barn, chicken houses, good well of water, fruit trees, shrubbery; an ideal little home and chicken ranch; will sell for ½ its cost; fronting on three avenues; 30 minutes' ride from Broadway; apply quick.
BARNETT & COSBY,
Room 105, Bacon Block. u

READ THIS AD BY THE ALDEN CO., 1233 Broadway.

A FINE PAYING INVESTMENT.

$3600—2 flats, with cottage and good lot; income, $43.50 per month.
$5000—2 good modern flats, well located on a corner near Broadway; income, $50 month.

$7000—New and all modern flats, 6 large rooms each, near Telegraph ave., rented $70 month, and 4 new modern flats, 22 rooms, central to Broadway, rented $96 month.
WE HAVE PHOTOGRAPHS OF ALL THESE BARGAINS AT THE OFFICE OF THE ALDEN CO., 1233 BROADWAY, OAKLAND u

FOR SALE—In country, 4-room house, barn, chicken house and yard; 8 blocks from street cars; fruit trees, etc. Enquire at 1112 Jefferson. u

160 ACRES of good level land in Lake county near Kelseyville to exchange for Oakland, Berkeley or Alameda property. P. C. Lassen & Co., 466 10th st., Oakland, Cal. u

FOR SALE—At a bargain—Cor. lot, 83x110 feet; one block from new Santa Fe railroad. Address Box 1460, Tribune. u

WE HAVE clients looking for investments in Oakland property.
If you have either houses or lots for sale, call at our office or mail us full description with price, terms, etc.
C. E. REED,
468 Eleventh st. u

FOR SALE—Modern cottage, 7 rooms and and bath; handsomely decorated; gas and electric; 2-story barn; chicken yards; wide driveway; lot 45 x 150; good location; East Oakland; near locals, car lines, churches and school; home or investment; cheap property; price and particulars upon application. Owner, Box 707. v

RANCH WANTED.

IMPROVED ranch of about 160 acres wanted in neighborhood of Niles; must be reasonable for spot cash. Address D. G., Tribune, box 121.

TO EXCHANGE.

FOR EXCHANGE—$8,000; 110 acres in contra Costa county; 3 miles from Clayton on county road; good improvements; $1700 worth of hay this year on place; mortgaged for $4000 at 6%; will exchange for small place of 5 or 10 acres near Oakland and assure $4000 or $5000. Austin F. Barnett, room 105, Bacon Block, Oakland v

ALL GOOD GROCERS are delighted to sell Leslie Sterilized Salt. Why? It's pure. For table, bath or kitchen. d

EXCHANGE—2 lots in Elmhurst for a two-seated surrey, harness and horse. Address "D. E. W.," Box 1400, Tribune Office. v

MRS. VAN'S REMEDIES.

MRS. VAN'S Rheumatic Cure is an infallible remedy; purely herbal and guaranteed to cure the worst forms of rheumatism.

BUSINESS CHANCES.

FOR SALE, $700—Cor. grocery, near; in big stock and good business; three living rooms attached.
ADAMS & ADAMS, 464 9th St. w

FOR SALE, $1600—Lodging house; 25 rooms; rent, $65; fine location; see this at once.
ADAMS & ADAMS, 464 9th St. w

$150—Oyster and Chop House; ten stools; rent, $12.50; receipts, $12 to $17 daily; no help needed; man and wife can clear $200 per month, will stand investigation; cause of sale, disagreement of partners. Address Box 726 Tribune.

FOR SALE, $425—Barber shop; three chairs; central location; must be sold at once.
ADAMS & ADAMS, 464 9th St. w

IF YOU want to go into business or sell out, we will save you time and money. Adams & Adams, 464 9th st. z

WHEN you have an invention that needs perfecting, I am the man—Hawes, 378 11th st. w

HAIR PHYSICIAN.

DR. M. M. CARTER, hair physician; diseases of head and hair treated; scalp massage; consultation free. 14-15 Kahn Bldg., 1114 Washington st.; phone Black 6111.

SUBURBAN REAL ESTATE.

Now is the time to buy at
—— Bay View Park ——
Lots only $75 and upwards, no interest; no taxes; title guaranteed; Stege Station on Southern Pacific is on one side of track, Schmidt Station on Santa Fe on other. Office at tract.
WILLIAMS & PARSONS,
Oakland Agents
401 13th, cor. Franklin, phone Red 6636.

SUBURBAN REALTY COMPANY,
Phone Main 3168 Rialto Bldg., S. F.

$28,000—272 acres; 10 minutes' drive from the beautiful town of St Helena, Napa county, 65 acres full bearing resistant vines, it is all under a very high state of cultivation, net income this year, $3,000, fine modern house, cost $10,000; fine underground sewer and latest patent plumbing, gas, telephone, etc.; water piped over land and title carries valuable water rights with it; this is an investment as well as a complete country principality; owner has expended $65,000, owner going to Germany, would consider exchange for San Francisco realty; for full particulars and photo call on Austin F. Barnett, room 105, Bacon Block Oakland. u

FOR SALE—MISCELLANEOUS.

A RELIABLE merchant tailor has left over a small stock of nobby woolens; some suitable for street-car men; will make them up desperately cheap for cash or will trade, A-1 cutter. Box 728 Tribune. x

FOR SALE—A full sized Whitehall boat, 20 ft long, 4 ft. 8 in. beam, oars, sail and awning, suitable for power launch. Apply T. M. Kendall, Bon Ton Boat House, Lake Merritt. x

SUPPLIES for Sunday Schools and church; our Sunday School cards are little gems of art, and the result of careful study; they are new to the coast and sold at Eastern prices; we also have a nice selection of books for young and old, goods for inspection and for sale at Washington and 12th sts., rooms 8 and 9, Blake Block, 1 to 5:30 p. m. The Martens-Andresen Co. x

FOR SALE—A mahogany parlor set; eighty-three yards moquet carpet. 400 34th cor. Dwinell st. x

SALOON for sale cheap; good location. 838 Broadway, established 20 years. x

SPECIAL 10% discount this week on everything in the store. H. L. Kemp, the furniture man, 466 11th. x

FOOT stools only 45c; birdseye maple dressers, only $18 this week; 10% off of this; don't miss it. H. L. Kemp, the furniture man, 466 11th. x

FOR SALE—500 good Edison records; 20c each; call Sundays or evenings. 1258 E. 11th st., Oakland. x

FOR SALE—Billiard, card table and chairs at a bargain. 627 E. 12th st. x

FOR SALE—Young gentle family horse and rubber tired top buggy. Enquire at 1103 E. 12th st., Brooklyn House. x

FOR SALE—Piano, furniture, carpets of 7-room house, by the piece or together. Apply 581 Caledonia bet. Telegraph and Grove, from 3 to 5 or in evening. x

FOR SALE—The complete furniture and carpets, new, of a four-room flat; lease can be assigned; mahogany rockers, chairs, pictures, weathered oak dining room set, china linen, bird's eye maple dresser; heavy enameled bed, bedding, gas range, all cooking utensils, at half price. Enquire of C. E. Reed, 468 11th st. x

PULLETS, Leghorn, Minorchas and White Rocks. Shute, 1216 13th ave., East Oakland. x

$450—Buys Glide Gasoline Runabout, with 1905 motor, 5 x 6 cylinder, 8 h. p.; full new leather top; A-1 condition. L. S. Ilgens, room 316, 1111 Washington st., Oakland, Cal. d

IN JUSTICE to yourself, if you wish to buy furniture, etc., you should inspect the large stock of second-hand furniture, carpets, rugs, kitchen ranges, gas ranges and other household necessities placed on exhibition and offered for sale at one-third original price in our salesroom; that's all. Oakland Auction Co., 401-403 8th st. and Franklin, under Galindo Hotel; phone Cedar 321.

FOR SALE—2 fine saddle horses, 6 and 8 years old, suitable for lady or gentleman; will also drive. 513 32d st. x

OAKLAND BIRD STORE, 611 San Pablo av; all kinds of birds, dogs, cages, seeds.

MISCELLANEOUS household goods; including refrigerator bed, crib, etc.; cheap. 271 8th. x

SMALL mare with saddle and bridle; will ride or drive; gentle; or will trade for milch cow. 3773 Gold nr. 38th. x

FOR SALE—The furniture (nearly new) of a seven-room flat; lease can be assigned; part of rooms rented, giving income of $6 per month above rent; purchaser would have rent free. Enquire at once. C. E. Reed, 468 11th st.

FOR SALE—Dark brown horse, 950 lbs. and covered buggy. 504 Tel. ave., in rear. x

A STANDARD PIANO. The Spielmann. Fully warranted and guaranteed; mahogany, walnut and oak; improved overstrung scale; elegant hand-carved panels; your inspection solicited. Blake Block, 12th and Washington sts., rooms 8 and 9. THE MARTENS ANDRESEN CO. x

CHICKEN ranch near Dimond; will sell or rent. Owner, 1316 13th ave., East Oakland. u

CENTURY roofing; best and cheapest good on old or new buildings; get samples and prices. 707 Franklin street; phone James 3672 x

PHYSICIANS' DIRECTORY.

DRS. BUCHHOLZ, Osteopathic Physicians, room 204, New Bacon Blk; hours, 10 a. m. to 4 p. m.; Phone Black 112.

DR. D. D. CROWLEY, 212-213-214 Central Bank Building—Office hours, 2 to 3:20 and 7 to 8 p m.

VIAVI.

A WAY TO HEALTH. Mothers and daughters home treatment; booklet free; write for it. Oakland Viavi Office, rooms 313 and 314 Central Bank. Hours 9 to 5. Telephone Black 6303.

NOTARY PUBLIC.

WM. CLARK, Notary, 454 9th st., west of Broadway; phone Main 602.

NOTARY PUBLIC—Legal papers carefully drawn. Porter, 466 8th st.; phone James 2871.

DENTISTRY.

A NEW PLATE—The Whalebone cannot break; warranted 20 years; crowns $3.50; fillings 50 cts.; plates $5 full set. We make a specialty of crown and bridge work; all work painless and warranted. Chicago Dental Parlors, 24 Sixth st., cor. Stevenson, San Francisco; open evenings.

J. M. DUNN, D. D. S.—Dental Parlors, 1008½ Broadway, rooms 14-16. Union National Bank building, Oakland, Cal.

Austin F. Barnett Geo. F. Cosby

BARNETT & COSBY

Real Estate, Loans and Insurance : : :

105 Bacon Block

Oakland, Cal., Nov. 22, 1904

OAKLAND TRIBUNE—City

Gentlemen:—Please run enclosed ads (5) in Want Columns for three days. We are pleased to note that one of the ads we ran exclusively in the TRIBUNE last week and which cost us twenty three cents sold the property and netted us $250.00 in commissions. We cannot speak in higher terms for your paper

Yours very truly,

GEORGE F. COSBY.

MEDICAL.

ALL LADIES desiring safe, sure and quick relief from irregularities consult me at once; my methods are always safe, painless and reliable; I have no failures; cure guaranteed, no exhorbitant fees; 17 years' experience in all female disorders; call or write without delay; advise free; correspondence confidential. Dr. White, 702 Market st., room 7 and 8, S. F.

LADIES, when suffering from irregularities, sick or in trouble, always consult the reliable expert specialist; 18 years' experience; his original method never fails. No drugs to take. No operation, regrets, money or time wasted, and instant relief from irregularities, no matter how long standing or cause, guaranteed. Strictly private. Dr. Sylvester, 219 Kearny st., S. F.

THE MARVEL OF THE AGE.

A $6.00 Portable Mechanical Hand Vibrator; disease, aches and pains quickly eradicated. We want ten thousand rheumatics and other invalids to call for free treatment or write for literature. Vacuum and Vibration Co., 6 O'Farrell st., San Francisco.

MRS. DR. GOODWIN, well-known expert on diseases of women, has returned from 4 months' visit in Europe; during this time she visited the leading maternity hospitals and sanitariums. Now located 412 Taylor st., near Geary, S. F.

DR. HARRISON'S private sanitarium for the sick; confinement cases a specialty; everything confidential. 1772 Goss st., West Oakland.

PRESCRIPTIONS 34406-7; guaranteed cure for gonorrhoea and gleet; cures in few days worst cases; no other treatment required; prevents and cures strictures and contagion, can be used secretly; $1 bottle. F. S. Kelly's Pharmacy, 102 Eddy st., S. F.

DR. C. C. O'DONNELL, 1021½ Market st., bet. 6th and 7th sts., San Francisco. Renowned female specialist.

LADIES—Kumrond is safe and sure; never fails; price $2. Gleason-Ruggles Drug Co., Kearny and Clay streets, San Francisco.

LADIES! Use "Protectine"; it's woman's friend; a safe and sure protection, 25 for $1.50. The Satisfaction Co., 305 Kearny st., S. F.

MME. DR. E. SIMON, ladies' specialist; office hours 12 to 2, 6 to 8 p. m; 1709 Powell st., S. F.; phone Main 258. Mondays, Wednesdays and Saturdays at 630 Ellis st., S. F., from 3 to 5 p. m.; phone Sutter 3706; takes ladies home in confinement.

ATTENTION, LADIES!—Dr. O'Donnell, 20 years a specialist on female complaints, treats skillfully and scientifically all private diseases peculiar to women by improved and painless method. Consultation and advice free. Suppressed menstruation treated; the unfortunate helped. My special home treatment is a sure cure for those unable to call. Dr. G. W. O'Donnell, office and res., 1018 Market st., S. F.

MONEY TO LOAN.

A— Easy Payment Loans.

We will make you a strictly confidential loan on your piano, furniture or security of any kind; this is a trust company, and our system gives you a cheaper rate, longer time and more money than anyone else in the city; loans to ladies on their individual notes in our private office; also advances in any amount to salaried people. Don't fail to see us. ILLINOIS TRUST CO., room 16, Phelan building, Market and O'Farrell sts., S. F., Tel. Main 704. z

FROM $100; any amount, any proposition on realty. DU RAY SMITH, 426 10th st. z

ANY amount on furniture, pianos, etc.; low interest; quick and confidential. Adams & Adams, 464 9th st. w

MANHATTAN LOAN COMPANY (Inc.)
ANY AMOUNT TO LOAN.
INTEREST 5½ AND 6 PER CENT.
CITY, OAKLAND, TOWN AND COUNTRY PROPERTY.
Second mortgages, life insurance policies, estates in probate, undivided interests in property, probate realty loans, stocks and bonds, legacies and undivided interests in property purchased.
MANHATTAN LOAN COMPANY, 107-108 Crocker Bldg., S. F. z

FROM $100 upward, any amount, on real estate. DU RAY SMITH, 426 10th st. z

MONEY TO LOAN—Rates reasonable; strictly private; Oakland Collection Agency, room 219, 1065 Washington, phone Red 7381. z

WE supply sums from $20 up to parties needing a little ready cash; any person having steady employment can get a loan on their note; to be returned in weekly or monthly payments if desired; any one wanting a loan should see us; deposits advanced to street car men; strictly private. Oakland Credit Co., suite 305 Bacon Block; hours 12 to 6:30. z

LOANS, chattels, furniture, pianos, jewelry; private. 641 46th st., Grove. z

LIBERAL advances on diamonds, watches, jewelry, etc.; highest price paid for old gold; private offices for ladies and gents. Oakland Loan & Jewelry Co., 1016 Washington st. z

ON furniture, pianos, diamonds, etc., without removal or publicity; any amount; low rates. Porter, 466 8th st. z

MONEY loaned to salaried people, retail merchants, teamsters, boarding houses, without security; easy payments; largest business in 46 principal cities. TOLMAN, 653 Parrott Building, San Francisco. z

THE STAR LOAN CO., SUITE 1 AND 2, 1102½ Broadway. Any lady or gentleman having steady employment can open an account with us for money needed, without mortgage, collateral or indorser. You can get

Amt.		Monthly.		Semi-Mo.		Weekly.
$100	repay	$26.65	or	$12.35	or	$6.85
50	repay	13.35	or	6.65	or	3.35
30	repay	8.00	or	4.00	or	2.00
15	repay	4.00	or	2.00	or	1.00

Confidential: no inquiries; private office.

ON furniture pianos, etc., without removal; strictly private; if you need money see R. E. TROY, 455 9th st. z

LOANS to salaried people; no security. Oakland Loan and Trust Co., room 35, 1003½ Broadway; hours 10 to 2. z

DRESSMAKING.

YOUNG lady wishes sewing by the day; wages reasonable. 2014 9th st., West Berkeley.

FASHIONABLE dressmaking at home; all work guaranteed. 442 Edwards st.

DRESSMAKING and ladies' tailoring; will go out by the day. 669 17th st.

SEARCHER OF RECORDS.

G. W. McKEAND—Searcher of Records and Examiner of Land Titles, removed to 458 8th st., west of Broadway, Oakland.

CARPET CLEANING.

MATHEWSON'S CARPET BEATING WORKS, 315 E. 12th st.; phone Vale 147.

CARPETS and furniture cleaned without removal by the new VACCUM SYSTEM now universally used. See us before having your carpets cleaned; prices moderate; work guaranteed. SANITARY RENOVATING CO. 569 9th st., Oakland; Phone Main 1086.

DYSPEPSIA—Mrs. Van's Dyspepsia Cure is guaranteed to cure the worst cases of indigestion; also cankered sore mouth, throat and enlarged tonsils; sold by druggists.

PILES—Mrs. Van's Pile Cure is purely vegetable and will cure where all others fail, no matter how long standing the disease may be.

LAXATIVE—Mrs. Van's Scotch Herb laxative for liver and bowels; purifies the blood, tones up the entire system.

WOMB CURE—Mrs. Van's a boon to all womankind; a permanent cure for all diseases peculiar to female sex. Druggist.

IF your druggist has not got Mrs. Van's Remedies go to Owl Drug Co., 13th and Broadway or Osgood, Bros., 7th and Broadway; advice free. Mrs. M. Van 2130 Shattuck ave., Berkeley.

ATTORNEYS-AT-LAW.

B. H. GRIFFINS, Attorney-at-Law, 921 Broadway, Oakland; telephone Red 501.

GEO. EDGAR JACKSON, Attorney-at-Law, 921 Broadway, Oakland.

FREDERICK E. WHITNEY, Attorney-at Law, removed to 931 Broadway, rooms 17 and 18; telephone Black 501.

LANGAN & LANGAN (Geo. W. Langan, Gurdon S. Langan), Attorneys-at-Law, 92 Broadway, Oakland; Phone Brown 591. Notary Public.

A. A. MOORE, Attorney-at-Law, cor. California and Montgomery sts., San Francisco, Cal.; tel. Bush 327.

HAROLD L. MARTIN, Attorney-at-Law, rooms 51, 969 Broadway.

BROOKS & HARGIS, Attorneys-at-Law, Parrott Building, San Francisco; telephone Jessie 601.

GEORGE W. LANGAN, Attorney and Counselor-at-Law, Livermore, Cal., practice in all courts.

BEN F. WOOLNER, Attorney and Counselor-at-Law, and Notary Public, 1033½ Broadway, rooms 7 and 8.

CLINTON G. DODGE, rooms 15 and 16, 90 Broadway.

SAMUEL BELL M'KEE, Attorney-at-Law, 957 Broadway, Oakland, Cal.

GEORGE E. DE GOLIA, 957 Broadway, northwest corner of 9th st., Oakland, room 2; telephone Main 38.

JOHNSON & SHAW, Law Office, 969 Broadway, rooms 49, 50 and 51.

MELVIN C. CHAPMAN, Attorney-at-Law, has removed to 905 Broadway, Oakland, Cal.

SNOOK & CHURCH, Attorneys-at-Law, 922 Broadway, over Union Savings Bank.

NYE & KINSELL, Attorneys-at-Law, 811 Broadway.

HARRY W. PULCIFER, Attorney-at-Law, 957 Broadway, rooms 22 and 23.

SEWING MACHINES.

WALTER MEESE, sewing machines, oils needles and supplies; machines rented, sold on easy payments and repaired, agent for The Davis. 1009 Washington st., phone Main 537.

NEW HOME $6; others, $5; repairing our specialty; $1 per year offer next 30 days; renting 50c up; send postal. A. E. Chapman, 620a East 12th st.

STOP DRINKING.

GUARANTEED cure; send 50c; tablet form mailed in plain package; has cured thousands. L. L. C. Co., 417 Hayward Bldg., S. F.

UMBRELLAS.

UMBRELLAS repaired and re-covered. Novelty Repair Works, 606 San Pablo.

LAUNDRY.

TOGO LAUNDRY—Japanese handwork; fine finish; laundry called for and delivered to any part of Alameda county. 1685 7th st.; phone Red 4502

EDUCATIONAL AND MUSICAL.

FENCING CLASS to open Nov. 14. Address Jenne Morrow Long, College of Voice and Dramatic Action, Maple Hall, Mondays and Thursdays, 3 to 4 and 7 to 8 p. m. y

A PRIVATE ACADEMY—Ball room and stage dancing. Miss Jean Macdonald, 922 22d st., Market st. y

F. BLODGETT, phone Vale 1593, or 120 E. 18th st., for piano tuning and repairing. e

LESSONS given in china painting, also water color work; firing done; special orders executed promptly for whist parties, etc.; exceptionally fine workmanship; miniature painting on china a specialty. California Studio of Art, 1115 Broadway, suite 41, over Edwards' jewelry store y

SCIENTIFIC instruction in deep rythmic breathing, physical development and mental control; singers and speakers a specialty. Miss I. Jefferson, 668-14th st., tel Main 798

OAKLAND CONSERVATORY OF MUSIC, a thoroughly equipped school of music in all branches; diplomas, examinations, 4 free scholarships; send for prospectus. Director, Adolf Gregory, room 50, 1065 Washington st., cor. of 12th. y

MISS S. E. SIMPSON, teacher of piano, organ, harmony. Accomapnist; pupil of Sherwood & Earth. Studo, Maple Hall Saturdays. y

J. F. PALMER—Teacher mandolin, guitar, banjo; instruments free to pupils to take home. Studio rooms, 1 and 2, 462½ 18th st.; phone Red 4841. y

BULBS BULBS BULBS

Now is the time to buy your Hyacinths, Tulips, Daffodills, etc. Cut flowers fresh every day. Funeral work made up at short notice.

PIEDMONT FLORAL & SEED CO., 1117 Broadway, Phone Main 603.

Piedmont Baths.

First-class Turkish and Hamman Baths. Finest service on the Coast; experienced attendants. Also swimming tank for ladies and gentlemen. Take Piedmont car to Twenty-fourth street.

PRODUCE MARKET.

CEREALS AND MILL PRODUCTS.

FLOUR—Net Cash: Family Extra, $4.80@5.05 per bbl; Baker's Extra, $4.70@4.90; Oregon and Washington, $3.80@4.60.

WHEAT—No. 1 Shipping, per ctl., $1.41¼ choice, $1.43¾; White Milling, good to choice, $1.46¼@1.57½.

BARLEY—Choice No. 1 Feed, $1.08¾ @1.13¾, off grades, $1.05@1.07½; Shipping and Brewing, $1.15@$1.17½; Chevalier, $1.16¼@$1.22½.

CORN—Good to choice, per ctl., California, new, large, Yellow, $1.45@1.50; small, do, nominal; White, $1.45@1.50; Eastern, $145@1.50.

RYE—Choice quality, per ctl., $1.40@1.45 for new crop.

OATS—Good to choice White, $1.42½@1.57½, Red, $1.25@1.50; Black, $1.30@1.62½.

DAIRY PRODUCTS.

BUTTER—Per lb.

Creamery, extras		23
Creamery, good to fancy	21	@22
Creamery, seconds	18	@20
Dairy, extras	17	@18
Dairy, choice	14	@16
Store	10	@12
California Storage	18	@21
Eastern Creamery	17	@19

EGGS—Per doz.

Ranch, selected		@40
Ranch, good to fancy	35	@37½
Store		nominal
California Storage	27	@32½
Eastern, extra	26	@28
Eastern, standards	23	@25
Eastern, seconds	20	@22

CHEESE—Per lb.

Cal Creamery, mild new, extra	14	@15
Cal. Creamery, mild new choice	12	@13
California, fair to good	8	@10
Young America	11	@13
Eastern, New York Cream, Cheddars and flats, new	15	@16

HAY AND FEEDSTUFFS.

HAY—Per ton: New crop. Wheat, $10.00@14.50; Wheat and Oat, $10@13.50; Oat, $8@12.50, Barley, $9@11; Clover, $7@9, Alfalfa, $9@11.50; Stock, $5.50@7.

STRAW—Good to choice, per bale, 40@65c.

FEED CORN MEAL—Choice grades, per ton, $31@31.50.

MIDDLINGS—Per ton, $24@28.00.

BRAN—Per ton, $19.50@20.50.

COCOANUT CAKE—in lots of 10 tons, $23; 5 tons, $23.50; less quantity, $24. Prices are mill rates and are subject to change without notice.

CRACKED CORN—Choice stock, per ton, $31.50@32.

GROUND BARLEY—Per ton, $24@24.50.

OILCAKE MEAL—In lot of 20 tons, $31.50 per ton; 10 tons, $32 per ton; 5 tons, $32.50 per ton; less quantity, $33. Prices are mill rates and are subject to change without notice.

BEANS AND SEEDS.

BEANS—Prices per ctl. for sound selections: Large White, $2.35@2.60; small do, $3@3.25; Pea, $3.25@3.50; Lima $4.10@4.30; Red, $4.50@4.75; Pink, $2.85@3.25; Bayo, $2.65@2.85; Blackeyes $2.50@2.60; Kidneys, $4.50@4.65; Horse Beans, $2.25@2.50. Rain damaged lots of all descriptions offering from 50c@$2 a ctl, below foregoing figures.

SEEDS—Prices per ctl.: Yellow Mustard, $3.75@4; Trieste, $4.75@5.25; Canary, imported, $6.50@7; Hemp, $3.50; Flax, $2.75; Rape, $2@2.50; Timothy, $5; Alfalfa, California, $15.50@16; do, Utah, $15.50@16, to arrive.

DRIED PEAS—Prices per ctl.: Niles $2.50@2.75; Green Peas, $2.50@2.75; Field $2.50

EASTERN.

Chicago, November 29—No. 1 Flaxseed, $1.11½; No. 1 Northwestern, $1.19; Prime Timothy Seed, $2.70.

POULTRY AND GAME.

POULTRY—Old Roosters, per doz., $4@4.50; young Roosters, $5.00@6.00; Fryers, $4.00@5.00; Broilers, $2.50@3.50; Hens, small, $4.50@5.00; large, $5.50@6.00; Ducks, per doz., old, $5.00@6.00; young, large, $6.00@7.00, Live Turkeys, per lb., 15@17c; Hens, 18@20c; Gobblers, 17@18c; young Turkeys, 21@23c; dressed Turkeys, 22@26c; Geese, per pair, $2.00@2.25; Goslings, $2.25@2.50; Pigeons, per doz., old, $1.00@1.25; young, $1.25@2.50.

GAME—Per doz.: Wild Ducks, Canvasback, $3@6; Mallard, $3@4, Sprig, $1.75@2.00; Teal, $1.25; Redheads, $1.50@2.50, Widgeon, $1.50@1.75; small Gray Geese, $2@3; White, $1@1.75; small, $1.50; Honkers, $3@5, English Snipe, $3; Common Snipe, $1.50, Hare, $1.75@1.50; Rabbits, Cotton-tail, $2; do, Brush, $1.50; Doves, $1.25.

FRESH FRUITS.

DECIDUOUS FRUITS—Apples, per box, common to choice, 35@75c; fancy, 90c@$1.00; extra, $1.25; Lady Apples, per box, $2@2.25

Persimmons—Per box, 60@85c.

Pears—Per box, Winter Nellis, $1.25@1.75; cooking varieties, 65c@$1.00.

Grapes—Per box or crate, 35@75c; oper boxes, $1.00@1.50.

Quinces—Per box 35@60c.

Figs—Per box, nominal.

BERRIES—Per chest: Strawberries, large varieties, $4.00@7.00; Longworths, $10@13; Raspberries, $8; Huckleberries, per lb., 8@10c; Cranberries, Coos Bay per box, $2.50@3.00; Cape Cod, per bbl., late varieties, $11.00@12.00.

CITRUS FRUIT—Per box: Oranges, Navels, $1.50@2.50; Seedlings, $1.00@1.25 Valencias, old crop, $3.50@4.00; Lemons, $1.50@3.00; Limes, $4.00@4.50; Grape Fruit, per box, $2.25; Tangerines, per box, $1@1.50.

TROPICAL FRUITS—Bananas, per bunch, Hawaiian, $1@1.75; Bluefields $2@3; Pineapples, per doz. Hawaiian, $2@3.50 Florida, $1.50@2.50 as to size; Dates, Fard, per lb., 7@9c; do, Golden, 6@6½c.

Iron Bedsteads,

Wire and Top Mattresses, at H. Schellhaas', corner Eleventh and Franklin streets.

Our patrons satisfied as to price and service. Arlington Hotel, Ninth and Washington.

Bernard Ransome, President — Hugh Crummey, Secretary

Ransome Construction Co.

Contracting Engineers and Specialists in Concrete Construction

STREET WORK

Using the Ransome System of Monolithic, Concrete and Twisted Steel Construction for Fire Proof Buildings, Floors, Etc.

Rooms 87 and 88 Telephone Main 92

DELGER BUILDING
473 14th Street
Oakland, California
Telephone 271.

RAILROADS.

SOUTHERN PACIFIC

Trains are due to arrive and leave
—At—
SIXTEENTH STREET STATION.

Leave—	October 23, 1904.	—Arrive
7:34a	Vacaville, Winters, Rumsey	7:09p
7:34a	Benicia, Suisun, Elmira Sacramento and way stations	6:40p
8:04a	Vallejo, Napa, Calistoga Santa Rosa, Martinez and San Ramon	5:45p
8:37a	Shasta Express for Portland, Tacoma, Seattle via Woodland and Willows	7:09p
8:37a	Davis, Woodland, Knights Landing, Marysville and Oroville	7:09p
9:01a	Port Costa, Martinez, Antioch, Tracy, Stockton Los Banos, Mendota Hanford, Visalia, Porterville (arrive via Niles	3:37p
9:01a	Lathrop, Modesto, Merced Fresno, Goshen Junction, Bakersfield	4:10p
9:37a	Atlantic Express, Ogden Omaha, Chicago	4:37p
10:01a	Richmond, Port Costa Martinez and way stations	6:13p
10:36a	The Overland Limited, Ogden, Omaha, Chicago.	5:31p
10:40a	Los Angeles Passenger—Port Costa, Martinez, Byron, Tracy, Lathrop, Stockton, Merced, Fresno, Bakersfield, Los Angeles. Connects at Goshen for Hanford, Lemoore and Visalia and at Los Angeles for all southern points	6:34p
10:20a	Vallejo	11:39a
4:06p	Benicia, Suisun, Elmira, Winters, Sacramento (carries local 2d class)	10:04a
4:06p	Davis, Knight's Landing, Marysville, Oroville	10:04a
4:01p	Port Costa, Martinez, Byron, Lathrop, Modesto, Merced, Fresno	11:39a
4:01p	Yosemite Valley via Wawona Route	8:14a
4:34p	Vallejo, Napa, Calistoga, El Verano, Santa Rosa, Martinez, San Ramon	8:44a
5:34p	The Owl Limited, Fresno, Bakersfield, Santa Barbara and Los Angeles	8:14a
6:41p	Eastern Express, Ogden, Omaha, Chicago and East	12:14p
|6:41p— ‖7:38	Vallejo	7:09p
7:38p	San Pablo, Port Costa, Martinez, Richmond	10:38a
7:36p	Reno Passenger, Benicia, Suisun, Elmira, Davis, Sacramento, Truckee, Reno, Tonopah and way	7:03a
8:44p	Oregon and California Express, Portland and the East, via Sacramento and Marysville	8:06a

NILES ROUTE.
First Street, near Broadway.

8:06a	Niles, Lathrop, Stockton.	6:36p
9:09a	Niles, San Jose Lathrop, Stockton, Lodi and Sacramento	8:37p
9:07a	Oakdale, Chinese, Jamestown, Sonora, Tuolumne, Angels	3:37p
12:34p	Haywards, Niles and way stations, San Jose	2:37p
4:04p	San Leandro, Haywards, Niles and way stations	7:05p
4:35p	Niles, Livermore, Stockton, Lodi, return via Martinez and arrives at 16th street depot	9:46a
5:06p	San Leandro, Haywards, Niles, San Jose, Livermore, connects at San Jose with Sunset Limited for El Paso and East	‖11:06a 9:11a
‖6:06p	San Leandro, Haywards, Niles, San Jose and way	9:11a
6:37p	San Leandro, Haywards, Niles, San Jose	6:42a
‖9:44p	Niles, San Jose and way, Sunday only	|8:07a

COAST DIVISION, 14TH & FRANKLIN

8:20a	Newark, Centerville, San Jose, Felton, Boulder Creek, Santa Cruz	5:47p
|2:20p	Newark, Centerville, San Jose, Santa Cruz	|10:..a
4:20p	Newark, Centerville, San Jose, Los Gatos	|8:..a 10:..a
*9:30p	Hunters train, San Jose and way	‖7:..p

* Saturdays only.
‖Sundays only.
|Sundays excepted.
a for morning.
p for afternoon.

People's Express Co. make no extra charge for checking baggage over the S. P. Co. and Santa Fe trains. Baggage for other trains and steamers called for and delivered promptly. 412 to 418 Ninth street, Oakland.

Local and through tickets sold and information given by

G. T. FORSYTH, Div. Freight and Passenger Agent, 12 San Pablo avenue.

W. H. MAHONEY, Agent, 6th street station.

M. DE CORA, Agent, Seventh street and Broadway.

T. H. GOODMAN. Gen. Pass Agent.

Santa Fe

CALIFORNIA LIMITED TO CHICAGO IN 3 DAYS LEAVES DAILY AT 9:30 A.M. WITH DINERS AND SLEEPERS

Other Santa Fe Trains from Oakland:
7:30 a. m. | for Richmond, Stockton,
9:30 a. m. | Fresno, Bakersfield, Mer-
8:00 p. m. | ced, Hanford and Visalia.
11:00 a. m. for Richmond.
4:30 p. m. for Richmond and Stockton.
8:00 p. m. for Kansas City, Grand Canyon and Chicago.
11:00 p. m. for Richmond.
TICKET OFFICES—Oakland, 1112 Broadway; Tel. Main 425. Depot 40th St. and San Pablo Ave; Tel. Main 1033; Berkeley; Tel. North 31.

Erie Railroad

Picturesque Trunk Line of America.

Through trains from Chicago and St. Louis to Pittsburg, Buffalo, Albany, New York, and Boston, morning, afternoon and evening, traversing the most delightful scenery of the East. Best of Pullman and dining car service on all trains.

Erie depots in New York City are convenient to all steamship piers and hotels.

Ask your ticket agent to route you via "ERIE RAILROAD" or address

A. C. HILTON,
Pacific Coast Passenger Agent
330 Market St., San Francisco, Cal.

WEAK MEN.

DR. HALL'S REINVIGORATOR ... [illegible]

HELP FOR YOU

BANKS.

Farmers' and Merchants' Savings Bank

1103 BROADWAY,
Near Twelfth Street, Oakland, California.

INTEREST PAID ON DEPOSITS.

The interest is paid semi-annually, and the rate is as high as is consistent with conservative banking.

LOANS MADE ON REAL ESTATE. Mortgages are used exclusively in making loans on Real Estate, the use of Deeds of Trust having been discontinued.

EDSON F. ADAMS ....President
CHAS. E. PALMER ......Vice-President
GEO. S. MEREDITH ....Cashier
H. A. MOSHER ....Assistant Cashier

DIRECTORS.
Samuel Bell McKee — Wm. H. Taylor
R. S. Farrelly — A. W. Schafer
F. S. Osgood — H. F. Gordon
J. H. Macdonald — Chas. E. Palmer
Edson F. Adams

CALIFORNIA SAFE DEPOSIT AND TRUST COMPANY

Receives Savings Deposits of Ten Dollars and Upwards.

IT PAYS INTEREST TWICE A YEAR.

Rate—
3 per cent on ordinary accounts.
3 6-10 per cent on term accounts.
CAPITAL AND SURPLUS..$1,316,031 27
TOTAL ASSETS 6,780,690 10

Deposits may be made by P. O. Order, Wells-Fargo Money Order or Bank Draft. Send for Pamphlets Descriptive of our Business.

Office hours—9:30 to 3. Saturday evenings, 7 to 8.

OFFICES—Cor. California and Montgomery streets, San Francisco, Cal.

UNION NATIONAL BANK

Located on the Northwest Corner of Broadway and Twelfth Streets, Oakland, Cal.

THOMAS PRATHER ....President
EDSON F. ADAMS ....Vice-President
CHAS. E. PALMER ....Cashier
G. SCHAMMEL........Assistant Cashier

DIRECTORS.
Edson F. Adams — Bush Finnell
C. E. Palmer — R. S. Farrelly
Thomas Prather — John C. Adams

Exchanges—Domestic and Foreign at current rates.

Correspondents — Chemical National Bank, New York; N. M. Rothchild & Sons, London; Rothschild Freres, Paris; Die Direction der Disconto Gesellschaft, Berlin; Bank of California, First National Bank, Crocker-Woolworth National Bank.

First National Bank —OF— OAKLAND

Northeast Corner Tenth and Broadway.

Capital Stock Paid Up............$300,000
Surplus and Undivided Profits.... 85,000

P. E. BOWLES ....President
L. C. MOREHOUSE ......Vice-President
L. G. BURPEE ....Cashier
E. N. WALTER ....Assistant Cashier

DIRECTORS.
P. E. Bowles — W. H. Taylor
E. W. Runyon — L. C. Morehouse
V. H. Metcalf — E. A. Heron
W. H. Chickering — L. G. Burpee
W. Everson

Principal Correspondents:
American National Bank, San Francisco.
First National Bank, San Francisco.
National Park Bank, New York.
Corn Exchange National Bank, Chicago.

Sells exchange on all the principal cities of Europe.

California Bank

Masonic Temple Building,
Corner Twelfth and Washington Streets, Oakland.

D. EDWARD COLLINS ....President
JOHN W. PHILLIPS ....Vice-President
FRANK H. BROOKS ....Cashier
GEO. S. LACKIE ......Assistant Cashier

BOARD OF DIRECTORS.
John W. Phillips — W. W. Whitman
D. Edward Collins — Anson Barstow
Benjamin Smith — James P. Taylor
William Rutherford

Transacts a general banking business. Foreign and domestic exchange bought and sold. Correspondence solicited. Special attention paid to the execution of trusts for individuals, firms and corporations.

22 Valuable Premiums to users of Port Costa Family Flour for Month of November

OFF ON THE Union Pacific

A QUICK DASH FOR THE EAST.

World's Most Famous Train

THE OVERLAND LIMITED

Electric Lighted
Straight, Swift, Sure, Comfortable
No Transfers

3 Days to Chicago or St. Louis

Or 16 hours shorter to all Eastern points.

Get folders, rates, and time tables from any Southern Pacific Agent, or address

S. F. BOOTH,
General Agent U. P. R. R. CO., No. 1 Montgomery Street, San Francisco, or

H. V. BLASDEL,
Passenger Agent, 1160 Broadway, Oakland, Cal.

LEGAL.

DELINQUENT SALE NOTICE.

COLUMBIA OIL COMPANY; location of principal place of business, Oakland, California.

There is delinquent upon the following described stock, on account of assessment No. 1, levied on the 24th day of September, 1904, the several amounts set opposite the names of the respective shareholders, as follows:

Name	Cert. No.	Shares.	Amt.
Allen, F. F.	34	300	$30.00
Allen, A. J.	756	50	5.00
Arata, F.	59	1,000	100.00
Arata, F.	60	1,000	100.00
Arata, F.	434	1,010	101.00
Anderson, A. S.	209	30	3.00
Abernethy, W. J.	160	100	10.00
Alves, Manuel	309	100	10.00
Alexander, Geo. E.	384	1,000	100.00
Alexander, Geo. E.	385	1,000	100.00
Alexander, Geo. E.	606	300	30.00
Andreus, F. G.	583	4,750	475.00
Barsotti, C.	55	1,000	100.00
Busalachi, A. M.	68	150	15.00
Bacigalupi, G.	80	1,000	100.00
Bacigalupi, G.	81	1,000	100.00
Bacigalupi, G.	661	200	20.00
Brydges, L. K.	126	200	20.00
Brunet, H. E.	133	300	30.00
Bender, N. W.	183	1,000	100.00
Bull, Geo. C.	604	100	10.00
Harry, Richard	185	500	50.00
Harry, Richard	399	50	5.00
Bloomfield, Geo.	230	50	5.00
Bloomfield, Geo.	265	50	5.00
Biers, W. H.	260	50	5.00
Biers, W. H.	268	10	1.00
Brown, Mrs. Laura	290	100	10.00
Brown, Mrs. Laura	460	200	20.00
Brown, Miss W. D.	461	134	13.40
Beetle, J. C.	473	100	10.00
Bullis, M.	754	50	5.00
Bullis, M.	763	25	2.50
Belgrano, F. N.	439	2,933	293.30
Belgrano, F. N.	450	1,550	155.00
Costa, G.	49	1,000	100.00
Costa, G.	50	1,000	100.00
Caglieri, Geo. C.	53	1,000	100.00
Caglieri, Guido E.	54	1,000	100.00
Campodonico, J. B.	63	1,000	100.00
Campodonico, J. B.	64	1,000	100.00
Cassity, Mrs. K. L.	115	300	30.00
Carey, Harry	220	50	5.00
Chase, Lewis F.	246	25	2.50
Chase, Lewis F.	312	25	2.50
Chase, Lewis F.	272	50	5.00
Cattio, Battista	279	500	50.00
Campbell, Mrs. J.A.	305	100	10.00
Charlton, F.	45	50	5.00
Darling, W. F.	38	100	10.00
Devine, Geo. E.	79	100	10.00
Dahle, C. C.	111	100	10.00
Dahle, C. C.	267	100	10.00
Damon, Marshall	170	500	50.00
Dawborn, Chas.	240	1,000	100.00
Dawborn, Chas.	343	1,000	100.00
Daviner, V. S.	275	100	10.00
Dennard, Jno.	573	240	24.00
Dickie, John W.	334	150	15.00
Decker, H. H.	751	25	2.50
Decker, H. H.	777	25	2.50
Edwards, A. R.	95	500	50.00
Enos, M. L.	174	1,000	100.00
Ellzey, R. L.	301	100	10.00
Fischer, A. E.	37	100	10.00
Fodura, A.	72	1,000	100.00
Ford, Dr. C.	90	500	50.00
Foure, Emile	203	5	.50
Fugazi, S. B.	662	663	66.30
Fuller, F. P., Tr.	321	2,000	200.00
Fuller, F. P., Tr.	392	30	3.00
Fuller, F. P., Tr.	402	208	20.80
Grondona, C. F.	61	1,000	100.00
Grondona, C. F.	62	1,000	100.00
Gaugue, Geo. M.	65	500	50.00
Gauthier, E.	75	500	50.00
Gauthier, E.	426	180	18.00
Grondona, G.	82	500	50.00
Garbatti, C.	83	300	30.00
Givens, F. C.	207	200	20.00
Girard, Frk. R.	259	50	5.00
Guinasse, V. J.	281	500	50.00
Graybill, J. W.	407	1,220	122.00
Goodsell, Miss D.	649	100	10.00
Hofling, F.	105	1,000	100.00
Hoare, P. H.	119	100	10.00
Hoerter, Leontine	132	350	35.00
Huckings, Wm.	137	500	50.00
Halliday, G. E.	181	100	10.00
Hendrickson, John	324	10	1.00
Hay, Alexander	327	200	20.00
Hauser, Henry	452	200	20.00
Hefferman, Thos.	521	100	10.00
Hefferman, Thos.	528	100	10.00
Hefferman, Thos.	753	25	2.50
Hefferman, Thos.	764	275	27.50
Holmes, Mrs. H.B.	617	100	10.00
Iaccheri, G.	93	1,000	100.00
Jones, J. T.	171	200	20.00
Jones, A. A.	341	25	2.50
Jacobson, H. M.	470	10	1.00
Kingston, P. F.	58	500	50.00
Karr, Mrs. Lizzie	77	500	50.00
Kallright, E. J., Tr.	151	300	30.00
Kallright, E. J., Tr.	150	400	40.00
Kallright, E. J., Tr.	152	300	30.00
Kallright, E. J., Tr.	291	500	50.00
Kallright, E. J., Tr.	292	100	10.00
Kallright, E. J., Tr.	293	100	10.00
Kallright, E. J., Tr.	294	100	10.00
Kallright, E. J., Tr.	295	100	10.00
Kallright, E. J., Tr.	296	100	10.00
Kurtovich, Mat.	241	50	5.00
Keller, Abe	276	200	20.00
Kuns, Miss M. E.	298	100	10.00
King, J. N.	336	200	20.00
Lang, Cris	29	1,000	100.00
Love, S. K.	97	100	10.00
Lucio, A.	173	3,335	333.50
Lister, R.	187	500	50.00
Langdon, W. H.	188	100	10.00
Lane, J. L.	202	30	3.00
Ladd, Mrs. R. H.	289	100	10.00
Lyon, E. C.	331	150	15.00
Lynch, M. W.	400	35	3.50
Letoro, Emilo	435	1,000	100.00
Leonard, J. W.	525	100	10.00
Leonard, J. W.	759	15	1.50
Leonard, J. W.	760	15	1.50
Leonard, J. W.	761	13	1.30
Merrill, Mary E.	474	500	50.00
Miller, Capt. A. R.	558	60	6.00
Miller, Capt. A. R.	605	10	1.00
Mole, John	807	500	50.00
Miller, Mrs. A. E.	469	100	10.00
Miller, Mrs. Walter	18	5 000	500.00
Morgan, O. R.	33	400	40.00
Morgan, O. R.	233	100	10.00
Morgan, O. R.	234	100	10.00
Minehan, Pat'k	76	100	10.00
Motroni, A.	106	665	66.50
Mininger, Henry	118	100	10.00
Meyer, Walter	131	100	10.00
Marini, Frank	285	233 1-3	23.33
Meroier, Eugene	178	334	33.00
Mitchell, W. E.	214	50	5.00
Maier, Henry	217	338	33.30
Nathan, H.	56	500	50.00
Nebas, H. F.	101	1 670	167.00
Nicholson, Mrs. J.	201	20	2.00
Nettleson, Chas. P.	253	70	7.00
Nicol, A. S.	304	75	7.50
Nicol, Jessie F.	308	25	2.50
O'Neil, Thos.	109	100	10.00
O'Neil, Thos.	192	330	33.00
Oakes, Geo. W.	441	100	10.00
Powell, A. J.	13	17,000	1700.00
Powell, A. J.	552	1,000	100.00
Powell, A. J.	553	1,000	100.00
Powell, A. J.	534	1,000	100.00
Powell, A. J.	555	1,000	100.00
Powell, A. J.	556	1,000	100.00
Powell, A. J.	557	96	9.60
Perasso, M. L.	51	500	50.00
Parker, Jas.	96	500	50.00
Powell, Mrs. A. J.	108	350	35.00
Postlewaith, H. A.	182	200	20.00
Petersen, Henry	238	100	10.00
Peacock, Jas.	239	300	30.00
Prowse, Jas.	455	300	30.00
Prowse, Chas.	445	200	20.00
Pulse, I. M.	471	10	1.00
Perrins, Geo.	527	100	10.00
Price, M. L.	585	4,750	475.00
Rose, J. B.	110	100	10.00
Raymond, Jas.	196	100	10.00
Rocca, A.	280	500	50.00
Revalk, R. E.	316	333	33.30
Reese, R. E.	422	100	10.00
Ruschdeschel, M.	752	25	2.50
Swartz, John	360	100	10.00
Swartz, John	408	200	20.00
Stuart, Capt. J. H.	457	250	25.00
Stuart, Capt. J. H.	771	50	5.00
Sutliffe, Jane	462	100	10.00
Sutliffe, Jane	463	100	10.00
Scott, A. G.	520	100	10.00
Staab, Mrs. H. G.	578	100	10.00
Staab, Mrs. H. G.	579	100	10.00
Staab, Mrs. H. G.	580	100	10.00
Staab, Mrs. H. G.	581	100	10.00
Staab, Mrs. H. G.	582	100	10.00
Smith, J. F.	628	500	50.00
Sandstrom, Chrl'te	767	30	3.00
Strobridge, E. K.	35	200	20.00
Stone, Mrs. A. E.	39	100	10.00
Schiaffino, C. B.	70	100	10.00
Schiaffino, C. B.	177	400	40.00
Stofen, Mrs. J. J.	92	500	50.00
Strowbridge, J. H.	36	11,000	1100.00
Santos, L.	198	17	1.70
Strobr'ge, Mrs.J.H.	336	1,000	100.00
Strobr'ge, Mrs.J.H.	398	100	10.00
Shrader, E. P.	263	75	7.50
Shrader, E. P.	249	25	2.50
Silveriara, M. M.	333	693	69.30
Schmidt, Fred	352	50	5.00
Triplet, C. W.	215	500	50.00
Thomas, Dr. H. G.	440	83	8.30
Thomas, Dr. H. G.	474	583	58.30
Temple, Mrs. A. B.	762	15	1.50
Undjhin, Ole	123	100	10.00
Undjhin, Ole	237	200	20.00
Van Valves, M. D.	88	1,000	100.00
Valves, Jas.	130	1,000	100.00
Ventura, Frank	159	100	10.00
Volmer, R.	198	500	50.00
Victor, M.	226	10	1.00
Valente, Jos.	286	100	10.00
Winton, Crayton	16	10,000	1000.00
Winton, Crayton	287	1,000	100.00
Winton, Crayton	317	1,000	100.00
Winton, Crayton	318	100	10.00
Wood, Nellie M.	43	50	5.00
White, S. B.	66	500	50.00
White, Ed H.	67	500	50.00
Walpert, O. E.	504	350	35.00
Walter, Wm.	278	100	10.00
Walter, Wm.	242	100	10.00
Walter, Wm.	244	100	10.00
Wiley, Mrs. A. A.	252	200	20.00
Wienlawski, J. E.	297	200	20.00
Wright, [illegible] B.	328	200	20.00
Whitton, J. F.	512	250	25.00
Weaver, Mrs. A. L.	526	100	10.00
Weaver, Mrs. A. L.	523	100	10.00
Woerman, J. W.	524	100	10.00
West, H. W.	650	25	2.50
Winters, D. W.	751	25	2.50
Wright, Mrs. A.	756	100	10.00
Zippittini, P. H.	52	500	50.00

And, in accordance with law and on order of the Board of Directors, made on the 24th day of September, 1904, so many shares of each parcel of such stock as may be necessary will be sold at public auction at the office of the Company, Room 6, No. 906 Broadway, Oakland, California, on WEDNESDAY, the 30th day of November, 1904, at the hour of 12 o'clock, noon, of such day to pay delinquent assessment thereon, together with costs of advertisement and expense of sale.

By order of the Board of Directors.

F. P. FULLER,
Secretary of the Columbian Oil Company, Room 6, No. 906 Broadway, Oakland, California.

PROBATE NOTICE.

In the Superior Court of the County of Alameda, State of California.

In the matter of the estate of Dora Wiese, deceased.

Notice of time set for proving will, etc.

Notice is hereby given that a petition for the probate of the will of Dora Wiese, deceased, and for the issuance to Frederick Straude of letters testamentary thereon, has been filed in this Court, and that Monday, the 21st day of November, A. D. 1904, at 10 o'clock a. m. of said day, at the Courtroom of Department No. 4, of said Court, at the Courthouse in the City of Oakland, in said County of Alameda, has been set for the hearing of said petition and proving said will, when and where any person interested may appear and contest the same.

Dated November 10, 1904.

JOHN P. COOK, Clerk.
By A. A. ROGERS, Deputy Clerk.
ELLIOTT B. DAVIS, Attorney for Petitioner, Claus Spreckels Bldg., San Francisco.

PROBATE NOTICE.

In the Superior Court of the County of Alameda, State of California.

In the matter of the estate of Augusta Diefenbacher, deceased.

Notice of time set for proving will, etc., and application for letters of administration with will annexed.

Notice is hereby given that a petition for the probate of the will of Augusta Diefenbacher, deceased, and for the issuance to Charles E. Diefenbacher of letters of administration with the Will annexed, has been filed in this court, and that Monday, the 5th day of December, A. D. 1904, at 10 o'clock A. M. of said day, at the courtroom of Department No. 4 of said court, at the Court House in the City of Oakland, in the County of Alameda, has been set for the hearing of said petition, when and where any person interested may appear and contest the same, and show cause if any they have why said petition should not be granted.

Dated November 22, 1904.

JOHN P. COOK, Clerk.
By A. A. ROGERS, Deputy Clerk.
MORTIMER SMITH,
Attorney for Petitioner, 957 Broadway, Oakland, Cal.

TRUSTEE'S SALE.

Notice is hereby given that in accordance with the terms and under the authority of a certain deed of trust, dated March 31, 1902, duly executed and delivered by Catherine McGuinness of the Town of Berkeley, County of Alameda and State of California, the party of the first part, to Isaac L. Requa and W. W. Garthwaite, trustees, parties of the second part, and The Oakland Bank of Savings, a corporation, the party of the third part, and thereafter recorded in the office of the County Recorder of the County of Alameda, State of California, in Liber 841 of Deeds, at page 41 and following, and in pursuance of a resolution passed on the thirty-first day of October, A. D. 1904, by the Board of Directors of the said The Oakland Bank of Savings, a corporation, declaring that default has been made in the payment of the interest and other sums of money due under a certain promissory note dated March 31, 1902, made and delivered by the said Catherine McGuinness to the said The Oakland Bank of Savings, a corporation, and to secure the payment of which the aforesaid deed of trust was executed, and declaring and exercising its options to declare the principal sum named in said promissory note, and the whole thereof, to be due and payable and matured, and requiring and directing that said Isaac L. Requa and W. W. Garthwaite, trustees, to sell the real estate described in said deed of trust, or such part or parts thereof as in their discretion shall be deemed best, to satisfy the said indebtedness of said Catherine McGuinness to the said The Oakland Bank of Savings, the owner of said indebtedness and of the said promissory note.

We, Isaac L. Requa and W. W. Garthwaite, trustees as aforesaid, do hereby give notice that default has been made in the payment of the principal and interest and other sums due from said Catherine McGuinness to the said The Oakland Bank of Savings, on said promissory note and that default has been made by him in the payment of said and of other indebtedness to The Oakland Bank of Savings secured by said deed of trust, and that on Saturday the 10th day of December, 1904, at 12 o'clock M. of that day and at the auction salesrooms of Realty, Bonds & Finance Co., Inc., No. 1172 Broadway street in the city of Oakland, County of Alameda, State of California, we will sell at public auction and to the highest bidder, for cash in gold coin of the United States of America, the piece and parcel of land situate, lying and being in the Town of Berkeley, County of Alameda, State of California, and which is particularly described as follows, to-wit:

Commencing at a point on the Eastern line of Ninth street, distant thereon 151 feet 3 inches northerly from the point of intersection thereof with the Northern line of Bancroft street; and running thence northerly along said line of Ninth street 50 feet; thence at right angles easterly 130 feet; thence at right angles southerly 50 feet; thence at right angles westerly 130 feet to the point of commencement.

Being Lot No. 20 in Block No. 119, as laid down and delineated on a certain map entitled "Map of Tract 'B' of the Berkeley L. T. I. Association, Surveyed and Subdivided by M. G. King, C. E., Oakland, Alameda County, California, 1875," filed February 4, 1876, in the office of the County Recorder of said Alameda County, or such part of said real property as in the discretion of said trustees shall be deemed best.

Terms of Sale—Cash in gold coin of the United States; ten per cent payable to the undersigned on the fall of the hammer; balance on delivery of deed. If not so settled, unless for want of title (ten days being allowed for search), then said ten per cent to be forfeited and the sale to be void.

The Oakland Bank of Savings (being the owner of the said promissory note and of the indebtedness secured by said deed of trust), or any other person may purchase at said sale.

Acts of sale at purchaser's expense.

Dated Oakland, November 9, 1904.

ISAAC L. REQUA,
W. W. GARTHWAITE, Trustees.

CONGRESSMAN KAHN TELLS OF LIFE IN WASHINGTON.

Large Audience Greets the Speakre at the Synagogue—An Interesting Address.

The vestry rooms of the First Hebrew Congregation at Twelfth and Castro streets were crowded with interested auditors last night who had gathered to greet Congressman elect Julius Kahn and listen to his lecture on Life in Washington

The lecture was under the auspices of Oakland Lodge No 2.. I O B B and Mr Sol Kahn president of the lodge presided

A number of visitors from San Francisco among them grand lodge officers were present The lecture was a graphic description of the manner in which the official business and social duties of the residents at the national capital are performed With the light of the speaker's personality vivifying the story it was a clear cut photograph of the scene daily witnessed in the city by the Potomac

Some extracts are here given

The late Roswell G Horr of Michigan is said to have summarized his experience during his first term as a member of Congress about as follows

I shall never forget the day that I was sworn in and took my seat as a member of the House I looked about me and realized that I was among the men who were making history Their name were as familiar as household words—I had read their eloquent speeches—I had learned to look upon them with reverential awe Was it possible that I poor lowly insignificant humble I—could have ever been chosen by the electors of my district to sit among these pillars of the republic? And then I asked myself the question How did I untitled unknown without influence without the fund of information and knowledge that situated the ponderous brains of the giants of intellect—these immortal titan men—ever manage to get elected to a seat in Congress? However before the end of my first term I asked myself this question How did they ever manage to get elected to a seat in Congress

There is one thing that immediately challenges the attention of every observer so far as the legislative and judicial branches of our government are concerned It is the punctuality that marks the opening of both branches of Congress and the Federal Supreme Court At 12 o clock precisely the Chief Justice and Associate Justices of the United States Supreme Court clad in the traditional silken gowns and headed by the marshal of the court in single file and with stately tread cross the corridor that leads from the Senate to the House wing of the capitol and as they enter the court room all persons arise while the marshal call aloud his Hear ye hear ye and God save the United States of America One cannot witness the scene without being strongly inspired by the solemn formality that marks the opening of this august tribunal and one retires from the room impressed with the proper sense of dignity that attaches to the Supreme Court of the United States

The court by the way sits in the old Senate chamber that historic hall which resounded to the eloquent voices of Webster and Clay Calhoun and Hayne Calhoun and Benton half a century ago

Precisely at 12 o clock on the high noon the Senate and House of Representatives also begin their deliberations The proceedings in both Houses of Congress are opened with prayer Each House has its own chaplain and at the present time the chaplain of each House is totally blind A moment as the ministers voice has been uttered the hubub begins The House being a much larger body of men is inclined to be rather noisy the Speaker's gavel is frequently used to compel a semblance of order

But during the first session of the fifty seventh Congress the Senate and Senator Hanna seemed shocked and mortified many of its parliamentarian old members

The lecturer concluded with the following

There is much more that I could say concerning Washington its environments its social life its foibles and its grandeur and its greatness No one can visit that seat of government without coming away more deeply imbued with the love of country and a realizing sense of the blessings of civil and religious liberty that is guaranteed to every citizen of this republic It must be the hope of every loyal and patriotic American that this capital of the great government of the people by the people for the people shall be the world's ideal town may never reach its zenith but that it shall continue to attract for centuries after this generation has ceased to advance study with all that that term of manhood looking to it for example and guidance may pattern after its democratic institutions and thus conduce to the happiness the welfare the prosperity and the contentment of all humanity

HOTEL ARRIVALS.

METROPOLE—L C Corthum San Jose Caldwell Hopkins St Helena J O Miller Dunsmuir Co

ARLINGTON—Sol Hecht San Francisco C A Richards Gilroy C A Reynolds Cuddeback Dr C Grant Steel Ukiah J Ovis San Jose Jas Shay San Jose H S Stigler Fresno J A Sears Oakland J C Downey Oakland F Maier Oakland J J Sullivan San Francisco J W Jaques Buffalo N Y C P Warren Denver Col J V Symes Detroit Mich

RIDGE—Geo A Wade and wife Colusa Robert Roach Colusa L A Miller and wife Yreka C L Arthur C Dunn St Louis W J Fagelbert Napa City Wadley B Smith San Francisco H L Richardson Berkeley H K Carter Danville Mrs H W Skinner San Francisco Geo A Campbell San Francisco Geo A Campbell San Francisco Thomas Fox Oakland J Shatsworth U S Navy Toledo Ohio San Francisco M J Miller San Francisco

COLONIAL—W H Sherwood Stockton Hiskins Co N Y W Hooper Oakland Jones R King New York Mabel T Dilly New York Mrs J Blatt Oakland V P Blight Oakland R F Bahl Oakland F R Fox Oakland

YOSEMITE—J Storey Los Angeles and Mrs A B Knapp Shutesburg Mass F Watson Fresno W W Wilson Victorville H H Smith Yreka

ALBANY—W D Emerson and wife New York city F S Safford Los Banos Jas King city M J Haswell city J Kerrigan New York city Jim Penn New York city T P Hill San Francisco

BRUNSWICK—C Hartwig Belmont Miss F Cain and wife San Francisco Mr and Mrs Johnson Miss Fagle San Francisco C Reyes and wife Amador City Mrs M J Collins Delano R J Wilson Vallejo

WANT TO BORROW MONEY

CHICAGO November 30—The records for the Union Traction Company have filed in the Federal Court a petition asking permission to issue an indefinite amount of receivers certificates which shall be a first lien on all property of the company and all its outstanding obligations superior to the lien of all mortgages or other claims upon said property and effects The certificates if allowed are to carry 6 per cent interest and run for two years

The amount desired is $10 000 000 and as set forth in the bill it is to be used for improvements The petition also asks the court to authorize the receivers to borrow from time to time such sums of money as after hearing of the petition the court may determine

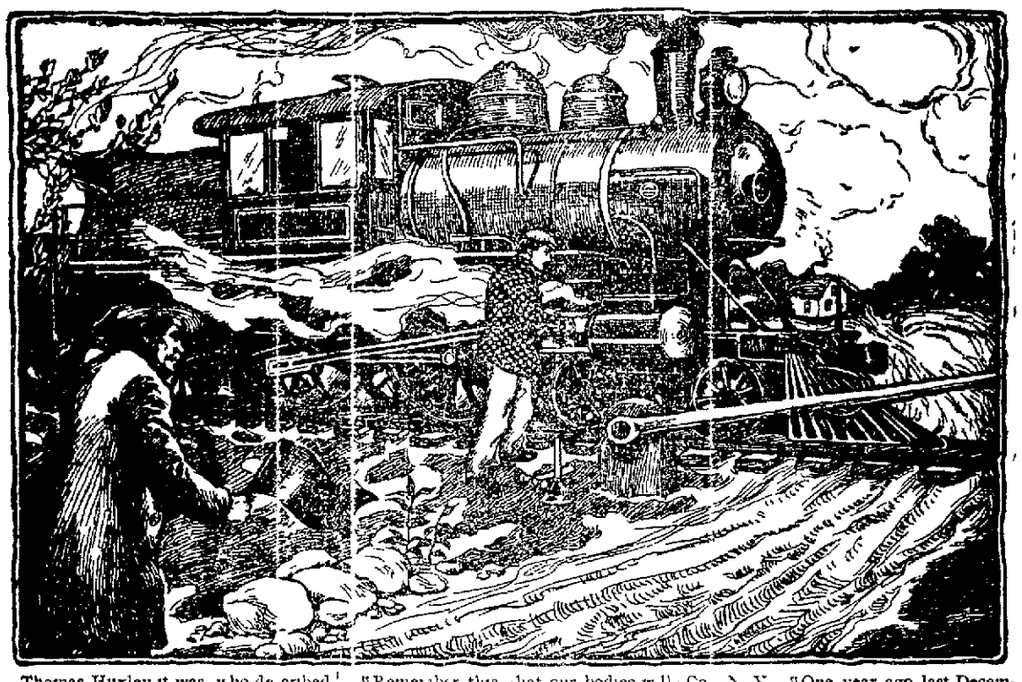

Thomas Huxley it was who described the brain as a perfect logic engine working without friction, without rust and without fear, with the strain equally divided "The question then becomes" says Dr Pierce, "how to run this engine without blowing up the boiler without accident and without sending the locomotive to the repair shop An ignorant man cannot run an engine, neither can a man overwork his brain unless he observes certain laws of health without meeting with some disaster" If the engine is properly oiled and care for it will last a great many years and in the same way if the human mechanism is properly looked after it will last the allotted three score and ten years As civilization progresses the draft on the brain and nerves increases but no class of work burns up blood as fast a brain work Hard work confined to shop or office, without the invigorating air and sunshine becomes 'the pace that kills' the muscles and flesh become flabby and the blood watery The human system must be a laboratory for the constant manufacture of rich red blood Success and courage depend upon the blood and the blood depends upon the stomach, when healthy takes up from the food we eat the elements required for the blood If the stomach cannot assimilate the food taken up, then the blood and the nerves starve for the proper nourishment they require This human machine soon breaks down, like the engine without coal for its boilers, because the heart, liver and lungs do not receive the pure blood necessary to keep them strong and active

"Remember this that our bodies will not stand the strain of overwork without good pure blood any more than the engine can run smoothly without oil or can run at all without fuel and water" After many years of study in the active practice of medicine Dr R V Pierce found that when the stomach was out of order the blood became and there were symptoms of general breakdown a timely use of the alterative extracts of certain herbs and roots was the best corrective This he called Dr Pierce's Golden Medical Discovery For over a third of a century this tonic and alterative has been more largely sold than any other blood medicine or nerve tonic Being made without alcohol this "Medical Discovery" does not shrink up the red blood corpuscles but on the other hand it increases their number and they become round and healthy It helps the stomach to assimilate or take up the proper elements from the food thereby helping digestion and curing dyspepsia heartburn, and many uncomfortable symptoms such as heart-palpitation due to gas formed in the stomach It is especially adapted to diseases attended with excessive tissue waste, especially in convalescence from the various spring fevers, whether of a malarial or typhoid character As a tonic and reconstructive during and after the influences of grip it will prove of part cular value It has been extensively used as a re builder after the severity of a rheumatic attack

"I now take the opportunity to let you know that I have not forgotten you or your wonderful medicines," writes Mrs L. D Cronk, Redfield, Oswego Co N Y "One year ago last December my husband Lorenze D Cronk, was taken sick with typhoid fever, he had a double run and then suffered a relapse which left him with lumbago and bowel trouble Every time he would try to work he would have an attack and each time more severe He continued to grow worse until about the last of August, at which time he was reduced to a mere skeleton, not weighing over ninety pounds Everyone thought he would die when the leaves fell could not bear to give him up without trying Doctor Pierce's Golden Medical Discovery, having tested it in my own case and having used it jointly with your 'Favorite Prescription' and 'Pleasant Pellets' These medicines saved my life three years ago I began giving my husband one teaspoonful of the 'Golden Medical Discovery' four times a day In a few days he began to have a better appetite and rest better nights He continued to improve and has now taken nine bottles of the 'Golden Medical Discovery' and seven vials of the 'Pellets' and is feeling good Weighs 145 pounds and is gaining every day He is now able to do quite a good deal of work Everyone who sees him, says, 'I never expected to see you out and around again' He tells them they never would if it had not been for Dr Pierce's Golden Medical Discovery and 'Pleasant Pellets Thanks be to God and to Dr R. V Pierce"

Dr Pierce's Common Sense Medical Adviser is sent on receipt of 21 one-cent stamps for the paper-covered book, or 31 stamps for the cloth-bound Address Dr R. V Pierce, Buffalo, N. Y.

PLANS COMPLETE FOR THE DOLL SHOW.

PIEDMONT DANCING CLUB HOLDS A PLEASANT MEETING.

Dolls of every description large and small prize dolls and baby dolls dressed in the daintiest of dresses will be on display for three afternoons and evenings beginning to morrow afternoon Thursday There will be fancy articles of every description on sale and the Hotel club rooms where the sale is to be held will be in gala attire

Each booth has its coterie of charming women who have worked for the success of the event and will attend to the sale of fancy and useful articles on display

The children have taken a lively interest in the great charity affair and the program each afternoon and evening will consist of living pictures posed by dainty little misses The committee in charge of this feature of the affair includes Mrs John J Allen Mrs H C Capwell Mrs F S Brower and Mrs H W Bishop

The little folk who will take part in the living pictures are Ettta Schrock Albert and Dorothy Carter, Helen Mehrmann Dorothy Phyllis and Cebert Capwell Ethal Allen, Louis Allen Gladys Teague, Helen and Virginia Bell Lillian Gard, Master Kisick Otheia Dieckman Fritz Nordhauser Janice and Ilma Tobriner Phoebe and Florence Matthews John Joseph Allen Jr Alice Palmer Margery and Dorothy Blair Helen Burke Miss Sharp the Misses Adams Elsie Bishop Edna Stephens Hazel Land Carmen Ghirardelli Kenneth Kendall Irene Orr Rosabe Ogden Margery Bryan Hazel Hitchings Robert Baird Miss Schleutel Carleton Nines Miss Breedlove Elsie Peterson Ethel Carroll and Helen Wolfe

DANCING CLUB.

The Piedmont Dancing Club held a delightful meeting last evening at the picturesque clubhouse A number of society people are interested in this congenial club and the informal gathering last evening was the first of a series of enjoyable winter affairs

Among those interested in the welfare of this popular organization are Mr and Mrs Ernest I Cotton Mr and Mrs John Eby Mr and Mrs C F Weber Mr and Mrs B S Hubbard

Miss Irene Bings entertained a number of young friends yesterday afternoon at an informal sewing bee planned in honor of Miss Alice Gyn a young visitor from Los Angeles

After a busy hour over the needlework tea was served The guests included Miss Clarisse Lohse Miss Carlen Williamson Miss Lillian Isaacs Miss Lillie Reed Miss Bessie Havens Miss Gertrude Allen Miss Anita Olmer Miss Ada Kenna Miss Claire Chabot Miss Marion Goodfellow Miss Edith Beck Miss Bessie Fillmore Miss Noelle de Golka Miss Christine English and Miss Carmen Sutton

WEDDING ANNIVERSARY.

Dr and Mrs J Edson Kelsey of Berkeley celebrated the fifteenth anniversary of their wedding in a delightful manner last Monday evening Whist was indulged in at six tables and after the conclusion of an interesting tournament the ladies prize a cut glass olive dish was awarded to Mrs Fred Wright of Oakland and the gentlemen's prize a cigar holder to Dr Carpenter

Toward the conclusion of the evening supper was served The guests were Mr and Mrs Fred Wallace Mr and Mrs Richard Lee Dana and Mrs Gunno Dr and Mrs Frank Carpenter Mr and Mrs Charles Coe Mr and Mrs William Baxter of Oakland Mr and Mrs Fred Wright of Oakland Mrs L B Goss Mr and Mrs William Arnold Mrs L J Arnold of Oakland Mr and Mrs H G Kelsey Mr K Weir Miss Loretta Weir Mrs A Tarwater Mr and Mrs Charles Bloor

INFORMAL LUNCHEON.

The luncheon yesterday afternoon at which Miss Maud Edith Pope entertained a number of friends was a delightful affair The luncheon was planned in honor of Mr Wickham Havens and Mrs Henry Rosenfeld Covers were laid for the hostess Mrs Henry Rosenfeld Mrs Wickham Havens Miss Carrie Nicholson Mrs Thomas Phelps and Mrs George Hammer

After luncheon a dozen additional guests joined the party and the afternoon passed at bridge The guests included Mrs Seth Mann Mrs Frederick Morse Mrs Kenneley Bryan Mrs Richard Banks Mrs Frederick Dallam Mrs Ernest J Cotton Mrs J C Ackerly Mrs William Hamilton Morrison Mrs Frank Watson and Mrs William Ede of San Francisco

LUNCHEON CANCELED

The luncheon which Miss Everson had planned for this afternoon in honor of her sister Mrs Arthur Goodhue had to be canceled owing to Mr Goodhue's sudden departure last evening for the South The Goodhue home at Long Beach has been broken into by thieves and Mrs Goodhue's visit was ended abruptly

FOOTBALL LUNCHEON

The members of the varsity who played in the last intercollegiate football game were the guests of honor at noon today at a luncheon and concert given by the Associated Women Students

The program presented by the Glee Club consisted of the following numbers Singers March Glee Club The Elfman Glee Club tenor solo J J O'Rhea Medley of seven songs Glee Club The Chambers of Sleep (Dr H J Stewart) Glee Club

The football men invited to be guests of honor were B K Strout 06 W F Heitmuller 05 D P Boole 05 O F Snedigar 04 R W Kittelle 05 L Lassiter 06 J A Force 06 P N Gray 05 E D White 05 E Stern 06 R H Elliott 06 W H Boynton 06 C Kern 07 H R Mead 07 C Lafferty 07 W E Sperry 08 G R Kent 08 and R N. Foster 08

In addition to the football men there were the following guests President and Mrs Benjamin Ide Wheeler Miss Warren Cleveland Miss Edith Spiegel 07 Miss Myrtle Sims 05 Miss Florence Parker 05 Miss Lucretia Gross 07 Miss Bertine Wollenberg 06 Miss Gladys Wickson 05 Miss Sybil Jones 07 Miss Ethel Richardson 05 Miss Helen Parker 05 N N Eddy 05 J L Dobbins 07 and J J Rhea 07

AT HOME

Mrs J Doran Pease is at home the first and third Wednesdays and a congenial group of callers are always to be found at the pretty Harrison street home Mrs Pease is one of the most popular young matrons on this side of the bay

INFORMAL DINNER

Mrs Grace Gorrill Gowing will be hostess Thursday evening December 8 at an elaborate dinner to be given at her pretty home on Hillside avenue

PERSONALS

The many friends of T Allen will be pleased to learn that he has been appointed an official of the Southern Pacific Company at Sparks Nevada Mr Allen married an Oakland girl formerly Miss Hattie Miller and the couple have a host of friends here

Mrs Edwards Miss Alnete Edwards and Miss Lillian Downey are in Berlin where they will spend the winter

Mrs Albert Pennoyer with her three sons and Miss Juliet Garber and Miss Katherine Spiers of San Francisco left yesterday for New York After a short stay in the East they will sail for Europe for an indefinite visit

Colonel and Mrs L P Crane have returned from a delightful trip through the southern part of the State

TO DEBATE BEFORE THE STARR KING

BERKELEY, November 30—On Thursday December 7 a debate will be held before the Starr King fraternity of Oakland between members of Professor M C Flaherty's course in English 7a

The debate will be held in the Unitarian church on Fourteenth and Brush streets Oakland at 8 o clock

The subject of debate will be Resolved that the deportation of union miners by Governor Peabody during the recent labor troubles in Colorado was justifiable

On the affirmative are F P Griffiths '06 W F Moroney, 05 and G B Gillson 05 On the negative will be E D White 05 E C. Nathan 05 and D Hadsell 06

This is an annual event and is given as an exhibition debate before the Starr King fraternity

PROTEST SUSTAINED

NEW YORK November 30—The Board of United States General Appraisers has sustained a protest by a Plattsburg New York firm claiming free duty for concentrated copper ore The ore had been assessed at 20 per cent as an non-enumerated manufactured article It is held that the contraction of ore while removing some of the impurities still leave it copper ore which is provided for in the free list

GANG OF THIEVES ARRESTED

PORTLAND Ore November 30—The first step in the breaking up of a gang of thieves whose stealings from the freight yards of this city during the past few months are thought to have run into thousands of dollars has been accomplished by the arrest of Frank Brown The police think they will be able to apprehend the rest of the gang in the near future. The specific offens which led to Brown's arrest was the theft of 25 000 fine cigars from a freight car Sunday night.

THIS WEEK

IS THE LAST OF OUR SPECIAL

TEN PER CENT

We are making a clean cut of 10 per cent on all goods in the store
Now is the time to buy your Xmas presents We will keep the goods for you and deliver them when you want them
We have a full line of everything to make the home cosy and comfortable

DISCOUNT

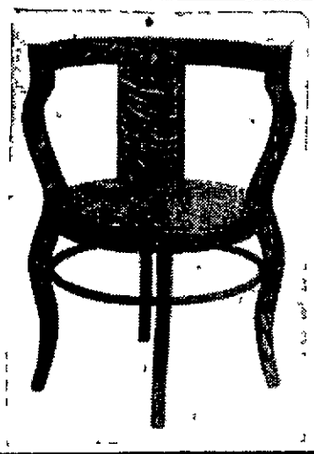

SEE SOME OF OUR SPECIAL PRICES

Birdseye Maple Dressers, only	$18.00
Birdseye Maple Chiffonier, only	$17.00
Oak Chiffonier, only	$8.00
Oak Dressers, only	$12.00
Morris Chairs, only	$8.00

Weathered Oak Tables, Chairs, etc. at Remarkably Low Prices and 10 per cent off of that.

H. L. KEMP

THE FURNITURE MAN

466 Eleventh Street Bacon Block Oakland

One of these odd chairs is just what you need for your parlor.

AGENTS ARE NOW ENROUTE,

LEAVE PORTLAND FOR NEW MEXICO—INVITATION TO FAIR.

PORTLAND Oregon Nov 30—The delegates from Portland and Puget Sound to the annual convention of the American Association of Traveling Passenger Agents at the City of Mexico will leave this city for San Francisco in a special car

The Portland delegation bears the invitations of the Governor of Oregon the city of Portland the Oregon Commission the Lewis and Clark Exposition and the commercial bodies of this city to the Association inviting it to hold the annual convention next year in Portland during the Lewis and Clark Fair

EMPEROR OPENS SECOND DIET

TOKIO November 30 11 p m—The Emperor formally opened the second War Diet today He rode through the crowded streets in a State coach escorted by a troop of lancers and accompanied by the Crown Prince his staff and some members of the Imperial household to the House of Parliament where both houses were assembled in the Chamber of Representatives The diplomatic corps and many prominent government officials were present

The Emperor ascended the Dias from which he read the following address

We hereby perform the ceremony of opening the Imperial Diet and announce to the members of the House of Peers and House of Representatives that to our profound delight our relations with all the neutral powers are continually growing more amicable

We have directed our Ministers of State to submit to you a scheme for meeting the extraordinary expenditure necessitated by the war together with the budget for the thirty eighth year of Meiji besides other projects of law

That our expeditionary forces have been victorious in every battle have repeatedly shown fresh proofs of their loyalty and bravery so that the progress of the war has been so constantly to our advantage that we expect by the loyal devotion of our subjects to attain our ultimate object and we call upon you to discharge your duties by harmonious co operation thereby promoting our wishes and ends

SENIOR STUDENTS TO HAVE SMOKER

BERKELEY November 30—The annual senior smoker this year will have many novel features There will be boxing, wrestling juggling musical and vaudeville stunts unique refreshments and numerous other items that are not to be made known until after the event has taken place

The smoker will be held in Golden Sheaf Hall on Addison street Thursday evening The place is admirably fitted for the gathering and will probably be well filled with enthusiastic seniors

There will be a wrestling contest between V Ligda 04 and H J Snanfel 07 This will be followed with boxing bouts among members of the gymnasium and Reliance Clubs Mr Travis of the Reliance Club will give an exhibition of juggling The evening will be completed with special musical stunts by different members of the class

An assessment of 75 cents has been levied on all men of the class Those wishing to attend should hand their names to G T Anloff C B Gillson or J P von Loben Sels

It has been a number of years since there were any boxing or wrestling matches at a class gathering of this kind The promoters of the Thursday night bouts and contests are enthusiastic over the interest taken in them and feel sure that they will become popular adjuncts to future jolly-ups

FUNERAL AT HAYWARDS

HAYWARDS Nov 30—An old resident of Haywards Mrs Frederika L Fischer died at her home Monday at noon She was 80 years old and her death is ascribed mainly to old age and general failings Drs Browring and De Puy attended her but were unable to prolong her life The deceased leaves three children Miss Josephine Fischer and Sophian and Albert Fischer Her husband died about a year ago and one of her sons Emil met a sudden death five years ago in Skagway Alaska

Mrs Fischer was a resident of Coburg Germany though she has lived in Haywards many years

This afternoon at half past one the funeral was held at the home on Castro street Rev Hamilton Lee pastor of the Haywards Episcopal church conducted the services The interment followed in Lone Tree Cemetery

FRENCH WOMEN ARRESTED

CHICAGO Nov 30—Six weeks secret work in Chicago by immigration inspectors from New York and local detectives in an endeavor to break up a ring of Frenchmen alleged to be importing women to the United States has resulted in the arrest of five women and one man Louis Pouvie was arrested on a warrant charging the importation of women for illegal purposes the women arrested and who are to be deported after they testify are Marie Clement Regine Bowerth Louise Dandin Annette Youme and Rene L Bouchille

Fine Furs Absolutely Free!

SUITABLE FOR HOLIDAY GIFTS

We make this unusual offer because we are compelled to vacate building on account of transfer of lease

On every $350 order a $40 fur garment, muff or neck piece free.

On every $250 order a $27 50 fur garment, muff or neck piece free

On every $150 order a $16 garment muff or neck piece free

On every $100 order a $10 collarette or neck piece free

On every $75 order a $7 50 collarette or neck piece free

On every $50 order a $5 collarette or neck piece free

Repairing, remodelling and dyeing fur garments at short notice at moderate prices

SIBERIAN FUR CO. Inc. AD. KOCOUR Manager 121 Post St., S.F. Rooms 7-11 SECOND FLOOR BETWEEN KEARNY AND GRANT AVE

INTERESTING, IF TRUE.

You Can Try It For Yourself and Prove It

One grain of the active principle in Stuart's Dyspepsia Tablets will digest 3 000 grains of meat eggs or other wholesome food and this claim has been proven by actual experiment which anyone can perform for himself in the following manner Cut hard-boiled eggs into very small pieces, as it would be if masticated place the egg and two or three of the tablets in a bottle or jar containing warm water heated to 98 degrees (the temperature of the body) and keep it at this temperature for three and one-half hours at the end of which time the egg will be as completely digested as it would have been in the healthy stomach of a hungry boy

The point of this experiment is that what Stuart's Dyspepsia Tablets will do to the egg in the bottle it will do to the egg or meat in the stomach and nothing else will rest and invigorate the stomach so safely and effectually Even a little child can take Stuart's Tablets with safety and benefit if its digestion is weak and the thousands of cures accomplished by their regular daily use are easily explained when it is understood that they are composed of vegetable essences aseptic pepsin diastese and Golden Seal which mingles with the food and digest it thoroughly giving the overworked stomach a chance to recuperate

Dieting never cures dyspepsia, neither do pills and cathartic medicines which simply irritate and inflame the intestines

When enough food is eaten and promptly digested there will be no constipation nor in fact will there be disease of any kind because good digestion means good health in every organ

The merit and success of Stuart's Dyspepsia Tablets are world-wide and they are sold at the moderate price of 50 cts for full-sized package in every drug store in the United States and Canada as well as in Europe.

Domestic Troubles

It is exceptional to find a family where there are no domestic ruptures occasionally but these can be lessened by having Dr King's New Life Pills around Much trouble they save by their great work in stomach and liver troubles They not only relieve you but cure 25 cents at Osgood Bros drug stores Seventh and Broadway and Twelfth and Washington streets

CARTER'S LITTLE LIVER PILLS.

CURE

Sick Headache and relieve all the troubles incident to a bilious state of the system, such as Dizziness Nausea, Drowsiness Distress after eating Pain in the Side &c While their most remarkable success has been shown in curing

SICK

Headache yet Carter's Little Liver Pills are equally valuable in Constipation curing and preventing this annoying complaint while they also correct all disorders of the stomach stimulate the liver and regulate the bowels Even if they only cured

HEAD

Ache they would be almost priceless to those who suffer from this distressing complaint, but fortunately their goodness does not end here and those who once try them will find these little pills valuable in so many ways that they will not be willing to do without them But after all sick head

ACHE

Is the bane of so many lives that here is where we make our great boast Our pills cure it while others do not

Carter's Little Liver Pills are very small and very easy to take One or two pills make a dose. They are strictly vegetable and do not gripe or purge, but by their gentle action please all who use them In vials at 25 cents five for $1 Sold by druggists everywhere, or sent by mail.

CARTER MEDICINE CO., New York

Small Pill. Small Dose. Small Price.